



Chorus to sing

See page 3



More recyclables

See below



Indoor track
team doing well

See Sports, page 11

Belleville Times

85th Year No. 13

An Orechio Publication

Serving Belleville Since 1909

Thursday, March 10, 1994

50¢

Budget blasting blizzards busting Belleville



JUST FINISHED-Charles Estowich stands behind his stationwagon on Union Avenue in Belleville. Tucked in his arm is Blackie.

Belleville, and other northern New Jersey communities, already straining under 14 serious snow storms this winter, took yet another blow this past week when the area was visited by heavy snow laced over with sleet and freezing rain.

"That was the 15th storm this year," said Township Manager Stephen Cuccio, leaning back in his stuffed chair, "and I'm just estimating now, but the cost for overtime before this one comes to around \$8,000. At time-and-a-half that amounts to \$20 per hour."

Normally the township uses around 200 tons of rocksalt per year, Cuccio said, "but for the storms in question, I've used 1,200 tons and the winter isn't over."

Fortunately, the cost of the salt also goes outside the CAPS. Even so, Cuccio estimates that the cost of overtime and rocksalt will come to about \$150,000.

"We pay \$39 per ton delivered, but when we were critically short," Cuccio said pointing to an 8" by 4" chunk near the window. "That was about twice that size, and we told them to take it back, we use only crystals and they said keep it without charge."

"Some of it we had the men grind up by running over it with heavy machinery," Cuccio added.

Though there were only three to four inches in most

places, the added rain and freezing temperatures packed down the accumulation and added weight to the mix making shoveling a difficult task.

According to Fire Chief Richard Triano, there were nine motor vehicle accidents between late March 2 and late March 3, but the records did not stipulate how many were storm related.

Flights at Newark International Airport were delayed for less than an hour, but runways were closed on a rotating basis so snow could be removed.

Trains and buses ran close to schedule, said NJ Transit spokesman Armando Arrasita.

Tom Mazza of the National Weather Service said most people were surprised by the strength of the storm.

In actual fact it approached the severity of the December 1992 storm, but did not attain the ferocity of the March 1993 blizzard.

High winds tore down some power lines, and caused scattered outages throughout Wednesday afternoon.

Meteorologist Christa Tucker with the National Weather Service at Newark International Airport said about an inch of snow fell by 8 p.m. Wednesday night.

Parents clash with school board over extended year

By Richard Dickon

The Board of Education voted unanimously Monday night to extend the school year through June 30, including half-day sessions on June 24 and June 27-30.

Parents and other residents called for schools to open during the April 25-27 Spring break, while senior high school students said they were pleased that the Project Graduation cruise had been rescheduled for June 30, from midnight to 4 a.m.

School personnel and school board officials negotiated the compromise that will add half-day sessions. The change became necessary after the district lost nine school days to winter storms.

Superintendent of Schools Michael A. Lally announced the recommendations, and he and board members called the plan a fair compromise.

Parent Mary Wilson disagreed. "It is the most unproductive way to extend the school year, to have half days so seniors, and teachers, can go on a cruise." He (Lally) is serving his own agenda -- the teacher's union," she said, "What's in the best interests of the students is going to school in April," she said.

Lally quoted statistics he said were garnered from a survey given to students and teachers that said 25 percent of the professional staff and 14.3 percent of the student population would not be in attendance April 25-29.

"This is not productive," Lally said, "I don't believe there is a best solution. We gave the least disruptive solution."

The addition of even one more snow day would call the April break into question, Lally said.

Some residents challenged the survey numbers, complaining that

the results were not available to the public. Wilson said her child's school would have a 95 percent student attendance during Spring break.

Vincent Frantantoni, president of the Concerned Citizens of Belleville, blasted the board's contention that half days were necessary because of hot temperatures at the end of June.

"In the real world, students will have to perform in subzero temperatures and in 100 degree weather," Frantantoni said, adding that the board should add the words "for the children" to the district's motto "Good Things Happen In Belleville Schools."

Board President Gabe Nazzola said the plan served "the greater good" of the district's 3902 students.

Resident Edith DeFeo's comment during the public portion of the meeting was echoed by most

who spoke. "Everybody's using the children as an excuse and it is the teachers who are benefiting from it," she said.

Senior student Susanna Toemer thanked the school board for "allowing our voices to be heard, not ignored." She called the plan "the most reasonable compromise." Other seniors in attendance expressed similar opinions.

The students' input was commended by trustee John Notari. "It was good to see students come out for something they believe in. Please continue to come out in the future with any concerns," he said.

Board members spoke almost unanimously in favor of the plan, with only Barbara Cicalese saying she had reservations because of "the liability and the extra responsibility" caused by extending the school year.

She thanked the Wayne Valley school district for giving up June

30 and sharing their cruise with the Metuchen school district. "The kids come out a winner, that's the important thing," she said.

Trustee Angelina M. Paserchia agreed. "My only concern in all of this was the children. Kids, enjoy,"

she said.

Trustee Ralph Mazzuca called the plan "equitable for everyone." Dr. Anthony D'Agostino said he wanted "to commend those who were most active."

Ambulance Service outlines a new privatized program



TOWN COUNCIL-listens to privatized ambulance proposal outlined by officials from the Gem Ambulance Service.

A private ambulance firm Monday evening explained to the Township Council a proposal to replace the Fire Department Rescue Squad.

Mark Radzyner, president of the Gem Ambulance Service of Clifton and Jacob Guz, a company representative, proposed the township pay the Clifton firm \$215,000 a year for one ambulance and two EMT squad members per shift. The service would also bill the victim's insurance company \$180 plus \$6.25 per mile. The ambulance service would also bill Medicare and Medicaid when appropriate, and the indigent would not be billed, said Guz.

Radzyner said experience has shown that between 40 and 50 percent of the victims have insurance and roughly 5 percent cannot be collected from.

If town officials wanted two ambulances available, the cost would be about \$430,000, Guz said.

"Ordinarily, we are dispatched out of one location (Clifton), said Guz, "but in the case of Belleville, we would be based here. Either the town would provide a location or

we would come up with an alternative."

According to Deputy Chief Robert Caruso, the fire department ambulance service logged 3,646 runs in 1993. Of these, 2,819 were emergency calls, 267 fire runs and 560 were service runs.

And out of the total, there were 190 mutual aid calls. The department responded to 67 such calls.

"We would go where your dispatcher sends us," Guz said.

The idea for a privatized ambulance service has been discussed for some time, said Councilman Dr. Frank Noonan, who initiated the proposal.

If some form of privatized service is adopted, the township would not replace the two ambulances they bonded for last week, officials said. More saving would come from a reduced number of fire personnel needed, Noonan said.

"It might mean six or eight firemen, and that could save some \$300,000 a year, Noonan said.

According to Guz, the firm has 18 ambulances and employs between 75 and 80 people.

Town piles on recyclables

Leaning backward behind the long brown table that serves as his desk, Vincent Voltaggio, Belleville's Recycling Coordinator, explained why he thought the township was making progress in its efforts to meet state recycling standards.

Eventually, those standards will require the town to recycle 60 percent of the waste stream.

"We went from 1,435 tons in 1991 to about 16,000 tons in 1992," he said, sweeping his arm across the array of reports, charts and spread sheets.

"And that's next, right now we're starting an office paper recycling program. We'll have special boxes to be put in town offices and schools."

Also on the agenda, are larger boxes for cans and bottles, Cuccio said. "We are also working with Seymour Grossman at the schools on a recycling curriculum. We're also adding a coloring book for the younger children."

The 1992 breakdown comes to 12,459.28 tons of county, township, and non-profit material while 3,613.52 tons were extracted from commercial enterprises.

At present the township is recycling 18 different items from newspaper to wood.

Last year, there were 1,305.41 tons of newspaper recycled, Voltaggio said.

"That's how you figure these things, like your taxes, you're a year behind."

"We expect to do better because our recycling has improved dramatically, and out pick-up and tipping should be less, said Stephen Cuccio, the township manager.

Leaves, cans, and plastics are also being recycled.

One of the things Voltaggio takes special pride in is the Recycling Calendar the township

was able to distribute late last year.

The calendar, which divides the township into six zones, informs the homeowner about the dates he should leave recyclable material on the curb.

But in addition to that, it explains how to package the various items to be recycled.

"The calendar helps people understand what is recyclable, what's acceptable, when leaves are picked up, and what can be taken to town. It's an overview of what you have to know," he said.

And that is necessary because the law states you can't have recyclables in the waste stream.

NJ Transit officials hear comments on rail link plans

By Steve Galvacky

NJ Transit officials on Tuesday heard local residents voice concerns about traffic, noise and litter related to the proposed Newark-Elizabeth light rail link, but those speaking also said they saw benefits in a plan to terminate the line in the Bloomfield-Belleville area.

Commuters, businesspersons and concerned citizens met NJT officials at a workshop on Tuesday at Essex County Vocational School's Bloomfield campus to review its plans. NJT has proposed

an extension of the Newark City Subway approximately 400 feet to the abandoned Orange Line railroad bed, then continuing the link about one mile west to the Bloomfield Avenue area of Bloomfield, where a rail vehicle service facility would be located.

Joseph Fornarotto, a former Belleville township commissioner, said that he believed that automobile traffic on adjacent roads could pose a problem for the commuter line, which would cross several roads in the Silver Lake area of the

township.

"You'll have bumper-to-bumper traffic on Belmont Avenue from Heller Parkway to Grove Street every day at rush hour," Fornarotto said. "You have it now. NJ Transit will have to deal with that."

However, Fornarotto also said that having a rail station there would be "very good" for the Belleville-Bloomfield area, and complimented NJT for its attractive designs for stations. "This link would allow people going to Newark Airport to take the train,"

he said. "Right now, taking a car to Newark Airport is a disaster."

He also said that construction and operation of the vehicle service facility would bring jobs to the area.

Larry Walsh, chairman of the Silver Lake Partnership, suggested two alternative routes that he said would avoid the congestion of Belmont and Franklin avenues.

"We hope to eventually get Belmont widened and attract some

(Continued on page 5)

Raphael Rudd in concert

Oakeside Bloomfield Cultural Center presents Raphael Rudd, internationally acclaimed composer for the harp and piano, in concert Friday, March 25, 7 p.m. This is Rudd's final East Coast performance before he moves west to compose and perform for film. Rudd's compositions for harp and piano transcend the barriers between pop, jazz, classical and new age music.

Among other credits, he arranged and conducted the London Symphony Orchestra for the Who's Quadrophenia album. Rudd is a Nutley resident and a Bloomfield favorite.

Tickets are \$8 for adults, \$7 for seniors and students. Reservations are required for this popular concert. For more information call 429-0960.



Nutley native, Raphael Rudd will be in concert at the Oakeside Bloomfield Cultural Center 7 p.m., March 25.

Local Marine completes course

Marine Pfc. Donald J. Wilmot, whose wife, Amy, is the daughter of Tom and Lucia Lynch of Belleville, recently completed the Marine Administrative Clerk Course.

During the course at Marine Corps Service Support Schools,

Marine Corps Base, Camp Lejeune, N.C., students are provided with the basic skills and knowledge required to perform the job of administrative clerk.

Course studies include typing and preparation of naval correspondence as well as basic office functions.

Wilmot joined the Marine Corps in April 1993.

Bell Paese

Pizzeria

Salumeria/Deli

Italian Specialties

* CATERING *

- Fresh Mozzarella
- Brick Oven Breads
- Cold Cuts
- Fresh Salads • Pasta
- Homemade Sausage
- Fresh Meats & Chicken
- Imported & Domestic Cheese

Espresso & Cappuccino

\$4.99

Pizza

Pick Up Only
Mon. - Tues. - Wed.

Cannot be combined with other offers. Valid only with coupon. Expires 4/1/94

667-1094
196 Franklin Ave.
Nutley

Remember when you said:
"Next week I'm definitely
Going on a Diet."



Well, it's next week.

Join Lean Line where you can lose weight naturally with the Lean Line

LOW FAT, HIGH FIBER
nutritionally balanced program.

\$10.00 OFF WITH THIS AD

Pay only \$14 when registering or reregistering.
Only \$9 weekly thereafter.

LEAN LINE®

NUTLEY
American Red Cross
169 Chestnut Street
Mon. 7:15pm, Tues. 9:15am
FOR ADDITIONAL CLASSES IN
YOUR AREA CALL:

1-800-624-3108

Robert M. Gray, CPA

Income Tax Preparation

IRA/Pension Rollovers

• Senior Citizen Discount •

Pick-up & Delivery Service

667-7920

ONE-ON-ONE PERSONAL FITNESS TRAINERS

\$25
Per Session

WE MAKE HOUSE CALLS
Enjoy the convenience of exercising in your own home with a certified fitness instructor.

- IN-HOME TRAINING
- FREE CONSULTATION
- INDIVIDUALIZED PROGRAMS
- NUTRITION COUNSELING
- WEIGHT CONTROL

256-6340

* Certified By Ace American Council On Exercise *

KITCHENS BY VERSA

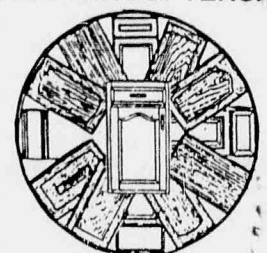

Get the **QUALITY** you expect
and the **STYLE** you select
FACTORY-DIRECT!!!

★ **FREE ESTIMATES** ★

COMPARE BEFORE YOU BUY!

GIVE US A TRY!!!

VERSA SUPPLY COMPANY
30 WILSON AVE., NEWARK, NJ
201-589-3355
FREE BROCHURE SENT ON REQUEST

GO FISH!

RESTAURANT
Featuring Seafood &
Italian Cuisine



Open: Tuesday thru Sunday
Serving Lunch & Dinner

- DAILY SPECIALS
- TAKE OUT ORDERS

* Accommodations for Holiday Parties Available *

190 Passaic Ave. • Belleville
759-8489

(201) 759-3968

Licensed Dealer

BULLET HOLE

Specializing

Guns - Ammo - Bait & Tackle

Police Equipment - Indoor Target Range

Collector Guns
Buy - Sell - Trade

78 Rutgers Street
Belleville, N.J. 07109

Go with Cleaner Cars and Fuels

Motor vehicles emit millions of tons of pollutants into the air each year, posing threats to our health and the environment. In many urban areas, motor vehicles are the single greatest contributor to the formation of ground-level ozone, a major component of smog and the most serious air pollution problem in the region.

Ground-level ozone can cause respiratory problems, ranging from coughing to shortness of breath to permanent lung damage. Motor vehicles also emit a number of air toxics, which cause serious health problems, including cancer.

You can help clear the air by driving "cleaner," or less polluting, cars and using cleaner-burning fuels. Starting with 1994 models, auto makers are required to produce vehicles that meet more stringent emission standards. Low-emission vehicles, or "clean cars," will become increasingly available in the

region over the next few years. The low-emission vehicle has additional equipment that further reduces tailpipe emissions of pollutants.

■ When shopping for a new car, check the poster, fuel-efficiency rating. Your gas money goes further with increased fuel economy, and fuel-efficient cars

emit less carbon dioxide per mile. ■ Many older vehicles tend to be bigger polluters. When buying a used car, have a mechanic check that the catalytic converter and other pollution controls are working properly.

■ Alternatively fueled vehicles, which produce lower emissions, are powered by a variety of fuels, including alcohols, natural gas, liquefied petroleum gas (propane) and electricity.

You can make a difference. Go with cleaner cars and fuels.

Let's
Clear
the
AIR



To Learn More, Call: 609-2929-AIR

The Ozone Transport Commission • NJ Dept. of Environmental Protection and Energy • NJ Dept. of Transportation

Belleville Senior News

By Joe Restaino

On Tues., Feb. 22, Sheriff Armando Fontoura appeared at the senior citizen center before approximately 250 seniors to warn them of the dangers at the shopping malls. He stated that carrying large sums in your bag or wallet is very dangerous. Also wearing valuable jewelry may lead to dangerous situations. It is better not to go out alone especially at night. He stated to be aware of persons bumping into you because they do that so they can steal your valuables. Thank you Sheriff for a very informative talk.

Also in the AARP paper an article stated that con men are targeting senior citizens because they are very gullible. Don't give your credit card number to anyone especially someone who calls to tell you that you won a prize and you must pay shipping charges. If it's too good to be true, it is most likely a scam.

It seems that everybody wants to pick on the seniors these days. Don't give your personal information on bank account numbers or credit card numbers to anyone except your close family members. Don't send money to anyone who calls you on the phone.

Congressman J. Pickle of Texas wants to introduce a bill to raise the retirement age to 70 and the cost of living calculated to every two years. In the meantime their salaries keep getting larger and larger. Some of their aides are getting over one hundred thousand dollars per year plus cushy fringe benefits. After 30 years service they can retire on \$75,000 per year. They should clean up their act before cutting the benefits to seniors.

Conference for girls on tap

Girls in grades 6 through 9 in greater Essex County are invited to attend the 1994 day-long conference, "Expanding Your Horizons in Science and Mathematics," at Montclair High School on April 9.

Girls will meet women in math and science related careers and have a choice of 30 workshops to

find out what women can do and how girls can prepare for their own future career options.

The registration deadline is Saturday, March 19. A fee of \$10 includes lunch and materials.

Call 992-5426 for more information or registration materials.

TRUST H&R BLOCK

■ We stand behind our work.

■ We will go with you to an audit at no charge, although we cannot act as your legal representative.

It's Why America Returns.

H&R BLOCK

NUTLEY (Diagonally Across from CVS) 155 Franklin Ave. • 235-1000	BELLEVILLE (Between Belleville Ave. & Williams) 125 Washington Ave. • 751-3836
BLOOMFIELD (Off Bloomfield Ave.) 299 Glenwood Ave. • 743-0898	MONTCLAIR (Across from CVS) 513 Bloomfield Ave. • 744-5483

Weekdays 9:00 a.m. - 9:00 p.m. Saturdays & Sundays 9:00 a.m. - 5:00 p.m.
APPOINTMENTS AVAILABLE

Ashley's now serving...

**DINNER
ON
SATURDAYS**
4pm-9pm

**Featuring
Our regular
reasonably priced
menu plus
our new pasta and
seafood dishes**



**Open for
Lunch and Dinner
Monday-Saturday**

50% OFF

Buy one dinner entree, get a second dinner entree for 50% off.

Valid only with 20% off coupons.

Valid only with 20% off coupons.

Valid only with 20% off coupons.

Valid only with 20% off coupons.

Valid only with 20% off coupons.

Valid only with 20% off coupons.

Valid only with 20% off coupons.

Valid only with 20% off coupons.

Valid only with 20% off coupons.

Valid only with 20% off coupons.

Valid only with 20% off coupons.

Valid only with 20% off coupons.

Valid only with 20% off coupons.

Ashley's

Restaurant and Nite Club
1065 Bloomfield Ave. • Clifton • 778-2253
(Styretown Shopping Center)

THE BIRTHDAY EXTRAVAGANZA OF THE CENTURY!

KENNETH FELD

RINGLING BROS. & BARNUM & BAILEY
CIRCUS



MAR. 15-21

MEADOWLANDS ARENA

Tue. MAR. 15 • 7:30 PM
OPENING NIGHT-SAVE \$5
ON ALL TICKETS with coupons
from SHOPRITE Courtesy of

Tue. MAR. 15 7:30PM 7:30PM
Wed. MAR. 16 10:30AM 7:30PM
Thu. MAR. 17 10:30AM 7:30PM
Fri. MAR. 18 10:30AM 7:30PM
Sat. MAR. 19 11:00AM 3:00PM 7:30PM
Sun. MAR. 20 11:00AM 3:00PM 7:30PM
Mon. MAR. 21 10:30AM 7:30PM

MAR. 24-MAY 1

MADISON SQUARE GARDEN.

A Permanent Communications Company

Thurs. MAR. 24 • 2:30 & 7:30 PM
OPENING DAY
SAVE \$5 ON ALL TICKETS

Fri. MAR. 25 10:30AM 7:30PM
Sat. MAR. 26 10:30AM 7:30PM
Sun. MAR. 27 10:30AM 7:30PM
Mon. MAR. 28 12:00PM 1:00PM 5:30PM
Tue. MAR. 29 12:00PM 1:00PM 5:30PM
Wed. MAR. 30 11:00AM 1:00PM
Thu. MAR. 31 1:00PM 7:30PM
Fri. APR. 1 1:00PM 7:30PM
Sat. APR. 2 10:30AM 2:00PM 7:30PM
Sun. APR. 3 10:30AM 2:30PM 7:30PM
Mon. APR. 4 1:00PM
Tue. APR. 5 10:30AM 2:30PM 7:30PM
Thu. APR. 7 12:00PM
Fri. APR. 8 1:00PM

KIDS SAVE \$2 ON ALL TICKETS

Group Rates:
Meadowlands Arena (201) 460-4370
Madison Sq. Garden (212) 465-6080

ALL SEATS RESERVED • PRICE INCLUDES TAX
\$9.50 - \$13.50 - \$16.50
Special RINGSIDE SEATS Available
Call Box Office For Details
(No Discounts Apply)

TO GET TICKETS

★ BOX OFFICES (no service charge)

★ All ~~major~~ outlets (service charge of \$1.50 per ticket)

★ CHARGE BY PHONE: (516) 888-9000, (201) 507-8900, (212) 307-7171, (914) 454-3388

(service charge of \$2 per ticket, \$8 maximum per order—\$2 service charge per ticket on all Ringside Seat orders)

MTA (The Transit Authority) Going your way

Chorus to sing Mozart, Handel

The Chorus of Communities with orchestra and area soloists will present Wolfgang Amadeus Mozart's "Requiem" and part three of Handel's "Messiah" for a Clara Maass Medical Center charity benefit on Sunday, March 20 at 3 p.m. at St. Valentine Church, Bloomfield.

This charity work was first made popular several years ago when "Requiem" was sung at President John F. Kennedy's funeral. Many television shows now use parts of The Mass as background music, especially "Dies Irae."

The Chorus of Communities has become a popular area concert series made up of local church members from 23 different church communities and is directed by William Moore. The chorus is accompanied by organist Rev. Nancy Moore and members of the New Jersey Philharmonic. Area soloists include soprano, Jennifer Nasser; contralto, Luanne Lindemann; tenor, Don Sapara, and bass, Rick McElhinny.

Most of the chorus are made up of church choir members, music lovers, semi-professional and professional voices. Chorus singers are residents of surrounding communities.

The chorus is sponsored by area ministeriums and is administered up by a representative steering committee. The group, now in its fourth year, has presented edifying larger works to the glory of God, as well as inspirational secular musical works. In addition, they bring a rare form of musical culture to the area while giving their benefits to the Clara Maass Medical Center Pastoral Care Division.

The Chorus of Communities was originally organized to help bring more harmony and "work-together" spirit among the various area communities as well as promote ecumenism in the area.

Tickets are on sale at participating churches, Clara Maass Medical Center Gift Shop or by calling 895-4563 or writing to Chorus of Communities, c/o Bethany Lutheran Church, 188 New Street, Belleville, N.J. 07109.

Correction

Unfortunately, we omitted the name of Michelle Cluen from an article February 23 about the Belleville High School Business Club. Michelle came in seventh place in business procedures.

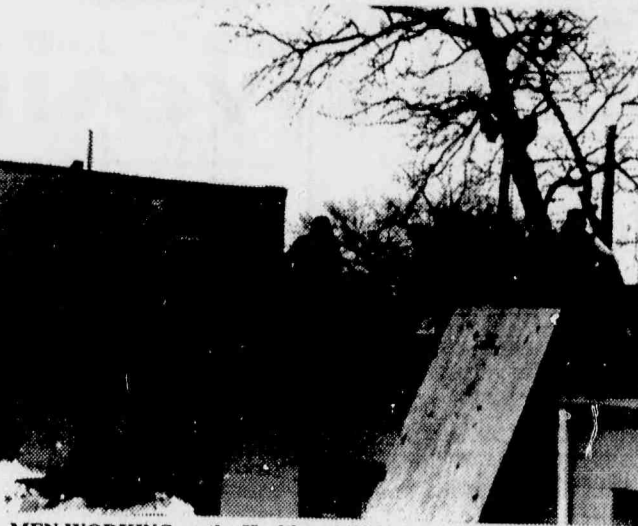

MEN WORKING-on the Health and Welfare roof. Melting ice and snow caved the roof in earlier this year.

FUNDRAISER ON TAP SOON

The Home and School Association of Belleville School Number Eight will be hosting its Ninth Annual "Treasure Tray" fundraiser April 8 at 7 p.m. at Branchbrook Manor.

The event, called "Hula into Spring" will cost \$20 per person. For more information call Lisa at 450-8250.

Police apprehend carjacking suspect

Police Capt. William Escot announced that an arrest has been made in the carjacking that occurred at the Belmont Avenue Pathmark supermarket on March 6.

Robert Vonoczky, 34, of Asbury Park was arrested March 7 in Holmdel. He was initially charged with possession of a knife and possession of a stolen automobile. Belleville Police Officer Craig Mack was dispatched to interview the suspect, and the suspect allegedly implicated himself in the carjacking in his statement, according to Escot.

The carjacking charge is being forwarded to Holmdel, he added.

The incident happened at 6:57 p.m. in the Pathmark parking lot.

The 31-year-old victim was loading grocery bags into the trunk of her vehicle, along with her mother and her five-year-old child. She was then approached by a male, who asked if he could help. When she declined, he brandished a knife, pushed her away from the vehicle, and threatened her with the knife.

The perpetrator then took the keys from the trunk and drove the vehicle away. Belleville police immediately put an alarm out on the state police crime network.

On March 7, a Holmdel police officer observed a suspicious male operating the stolen vehicle. After a short pursuit the suspect was apprehended.



Vincent Scoca, Esq.

Attorney in ECIA post

Vincent Scoca, Esq., of Belleville, an attorney in Bloomfield, has been elected assistant secretary of the Essex County Improvement Authority's Board of Commissioners.

FILL THE BAG SALE

March 2nd thru March 16th

Our Entire Inventory of Winter Clothing



- Jeans
- Sweaters
- Dresses
- Jogging Suit
- Jackets
- Skirts
- Blazers
- Belts



Leonor's Boutique

386 Franklin Ave. • Nutley • 661-1131

Video Repair Express

FREE Pick-Up
FREE Return
FREE Repair Estimate

Having Problems With Your V.C.R.?

• 90 Day Guarantee on Repairs
• Most Repairs Done In 48 hours
• VCR Cleaning \$14.95 Reg. \$29.99

\$10.00 OFF
On Any VCR Repair
Limit one coupon per customer must be presented at time of repair not valid with other coupons

Senior Citizen Discount

Call Video Repair Express (Video Tonite)
11 Ridge Road, North Arlington **997-4141**

N.S. WHEN YOU REALLY GOTTA SAVE!!! FRIDAY & SATURDAY N.S.

SPECIAL GROUP

LADIES DRESSES

1 & 2 pcs. STYLES

5.99

ASSORTED STYLES, FABRICS, COLORS, PRINTS AND SIZES.

EMBELLISHED SWEAT SHIRTS

YOUR CHOICE

5.99

EA. COTTON BLEND FLEECE LINED, ASSORTED NOVELTY EMBELLISHED TRIM. ONE SIZE FITS ALL.

BOYS/GIRLS 2pc. FLEECE SET

3.99

POLY/COTTON KNIT, CREW NECK, LONG SLEEVE TOP WITH MATCHING ELASTIC WAIST PULL ON PANT. FASHION COLORS. SIZES 2 TO 14.

MENS COTTON KNIT COLLAR MODEL SHIRT

4.99

COTTONS AND BLENDS, FASHION KNIT COLLAR. ASSORTED COLORS. SIZES S-M-L AND XL.

INFANTS & TODDLERS SPRING DRESSES

3.99

ASSORTED STYLES PRINTS AND COLORS. SIZES 12 TO 24 MONTHS. AND 2 TO 4.

LARGE SIZE NYLON CARRYALL BAG

3.99

ASSORTED STYLES WITH ZIPPER CLOSING SOME WITH EXTRA POCKETS.

AJAX LIQUID LAUNDRY DETERGENT

1.99

64oz.

8'x10' ROOM SIZE RUG

24.99

ASSORTED COLORS.

FINAL TOUCH FABRIC SOFTNER

1.99

64oz.

VINYL MINI BLINDS

3.99

ALL 64" LONG

7pc. NON-STICK COOKWARE

7.99

1 QT. SAUCEPAN
1.5 QT. SAUCEPAN
5QT. DUTCH OVEN
ALL WITH COVERS. PLUS 10" FRY PAN

60" WIDE KNIT PANELS

2.99

ASSORTED COLORS.

DOVE DISHWASHING LIQUID

79¢

22oz.

FLANNEL BACKED TABLE CLOTH

1.99

ASSORTED SIZES

DIAL DEODORANT SOAP

1.49

PACK OF 3 BATH SIZE

930 BROADWAY, NEWARK NJ
NEXT TO BRANCH BROOK MANOR/CORNER OF MILL ST. ON BELLEVILLE LANE
OPEN DAILY 10 TO 6 FRIDAY 10 TO 9 (201) 484-8250

BUY RITE LIQUOR

PRICES EFFECTIVE WED. MAR 9 THRU THURS. MARCH 16

SEAGRAM'S 7 Crown Blended Whiskey 1.75L 12.99	ABSOLUT 40% 1.75L 20.99	KAHLUA Coffee Liqueur 750ml 11.99	ROMANA Sambuca 1.75L 14.99	BLACK VELVET Canadian Whisky 1.75L 11.99	SMIRNOFF 40% 1.75L 7.29
BACARDI Light Rum 1.75L 14.99	GREY GOOSE 1.75L 11.99	CLOS DU BOIS Cabernet Sauvignon 750ml 7.99	WILD TURKEY 101 Proof Bourbon 750ml 12.99	SOUTHERN COMFORT 1.75L 14.99	CORONA V. TONIC 1.75L 4.99
WOLFSCHMIDT 40% 1.75L 10.99	J & B Scotch Whisky 1.75L 24.99	COORS COORS LIGHT 12 oz. cans 12 pack case of 24 11.99	BECK'S 12 oz. cans 12 pack case of 24 16.99	INVER HOUSE 40% 1.75L 14.99	HARVEY'S 40% 1.75L 8.99
BOLLA 1.75L 7.99	TORRESELIA 1.75L 8.99	SHARP'S NON-ALCOHOLIC 12 oz. cans 12 pack case of 24 2.79	GLEN ELLER 39% 750ml 3.99	ST. SUPERY 40% 1.75L 8.99	SEBASTIAN 40% 1.75L 6.99
RAYNAL 1.75L 8.99	LICOR 43 1.75L 16.99	FRANZIA 750ml 7.99	ALMADEN 1.75L 7.99	HOGUE CELLARS 1.75L 5.99	WHITE HORSE 1.75L 18.29

*** LADIES NIGHT ***

EVERY FRIDAY

5:00 PM - 10:00 PM

FRANGELICO 750 ML 14.99 <small>Cash & Carry Only Coupons Expire 3/15/94</small>	FONTANA CANDIDA FRASCATI 1.5L 8.99 <small>Cash & Carry Only Coupons Expire 3/15/94</small>	SUTTER HOME WHITE ZINFANDEL 1.5L 6.99 <small>Cash & Carry Only Coupons Expire 3/15/94</small>
MOLSON Golden Ale - Light or Ice 24 - 12oz. Bottles 13.99 <small>Cash & Carry Only Coupons Expire 3/15/94</small>	BERINGER CHARDONNAY 750 ML 8.99 <small>Cash & Carry Only Coupons Expire 3/15/94</small>	BUDWEISER 24-12oz. Cans 11.99 <small>Cash & Carry Only Coupons Expire 3/15/94</small>

WE NOW STOCK HOME BREW KITS CHECK US OUT!

NUTLEY BUY-RITE LIQUORS

558 Franklin Ave. • Nutley • 667-1315

OPEN: Mon.-Sat. 9am-10pm Sundays 12pm-6pm

THIS STORE IS INDEPENDENTLY OWNED & OPERATED

Prices Effective Wed. Mar. 9 - Tues. Mar. 15

* Cash & carry on all items • All prices subject to sales tax • We reserve the right to limit quantities • Manufacturer's rebates are limited to one rebate per household

OUR OPINION

Trouble ahead... trouble behind

One...Satchel Page left more behind than an enviable pitching career when he retired some years ago. He must be one of the most quoted players ever to put on spikes for indeed, almost everyone from Nelson Algren to Jerry Izenberg has found occasion to dredge up his oft quoted remark that goes something like this; Never look behind you, someone may be gaining on you.

The issue of the privatized ambulance idea prompts one to put a twist to that remark and suggest that "something" anyway already has gained on you.

Last week we reported that the township finalized a bond ordinance appropriating \$170,000 for the purchase of two new ambulances, vehicles intended to replace the 1985 ambulances now in use.

We may therefore ask at this point, what happens to them if the Council decides to retain a private ambulance service?

If a private ambulance service is to go on line this year, that purchase will have to be rescinded, but what if the debate on the merits of a private service go on and on? At what point will someone have to flip the coin and make the call?

After all budget time is fast approaching. And what if the township does the necessary research and puts the purchase of the ambulances off until next year. That course would provide sufficient information on which to base a sound decision, but will not do anything to affect this year's budget, and to hear some of the commentary about, that will be a problem.

One thing is certain, a number of questions have to be answered satisfactorily before any move is made.

Consider this; the two ambulances will come to approximately \$170,000, but, based on the example set by the vehicles they are to replace, they will last nine or 10 years, roughly the equivalent of \$17,000 per year.

If the service is privatized, it will cost the township some \$215,000 per year, just for the ambulances and personnel.

Added to that, as we understand it, will be an individual cost of \$180 charged either to the rescued person's insurance company or to the individual himself.

Information on the entire program is scanty now at best, but according to Council member Dr. Frank Noonan, who wants to explore the idea more thoroughly, the savings will come from a downsizing of the township's fire department-rescue squad.

Presumably, with no one needed to man rescue units, the township will need only enough firefighters per shift to answer fire calls.

That, 'tis said, means fewer men and a smaller payroll.

Nor does it end there. Those charged with researching this information will want to draw up a series of relevant questions to ask officials from other townships currently employing the service under consideration.

Such questions would attempt to answer problems relating to cost, to training, dependability, and so on.

It must also be remembered that once a decision to change is made, the odds are there will be no chance to back out for several years.

These and other items should be weighed carefully because a wrong decision can create major problems.

Pray snow is over, for school's sake

The Board of Education once again sparred with concerned parents and residents Monday night over the rescheduling of school days lost to the seemingly endless barrage of snowstorms. The school board's unanimous approval of half days on June 24 and June 27-30 quieted arguments — for now.

Those parents and townspeople who spoke publicly against the compromise bemoaned it as yet another concession to teachers. The outcry called for teachers and students to forego their Spring vacation in the name of quality education. Certainly, the argument that the compromise favored teachers over students can be made.

Superintendent Lally's assertion that no best solution exists is equally valid. Parents are right to call for their children's education to be given top priority, and all citizens have the right to question where each tax dollar is to be spent.

The reality, however, is that whenever

two differing factions are asked to negotiate an issue, compromises are inevitable. Whether or not one agrees that the half-days added to the end of June represent a fair plan, those elected by the town to make such decisions, and the professionals in charge of carrying out those decisions have acted.

Superseding even the school's governing body, though, is a larger force to be reckoned with by administrators, board trustees, parents and teachers alike — the force of Mother Nature. Regardless of your outlook on the school calendar, the superintendent has admitted that even one more snow day will necessitate a reevaluation of Spring vacation.

So, after all the shouting about what is best for the schools, the final answer remains out of our hands. Pray, hope, or wish that we have seen the last of the winter storms. Otherwise, decisions may be made for all of us.

WE WELCOME LETTERS

...of interest to our local area. They should be short and to the point, they must be signed for attribution and contain the address and telephone number for verification.

Belleville Times

Serving Belleville Since 1909

(USPS 049-220)

Publisher: Frank Orechio

**Published Every Thursday
At 155A Washington Ave.
Belleville, N.J. 07109**

Second-Class Postage Paid
At Newark, N.J.
Postmaster: Send address changes to:
The Belleville Times, 155A Washington Ave.,
Belleville, N.J. 07109

**Social Editor: Helen Maguire
Sports Editor: Michael Lambert
Advertising: Rene Theodore
Art Director: Diane Lombardy
All departments call:
759-3200**

Fax: 667-3904

**Annual Subscription: \$16.00
Senior Citizens: \$ 8.00**

YOUR OPINION

About Jackson

To the editor:

I wish to address the letter to the editor, "On Michael Jackson," in the February 17, 1994, Belleville Times.

I was angry after reading this letter. It seems to me the only time a prominent black celebrity makes the Belleville papers is when there is something negative to say.

Personally I feel Michael Jackson should be commended for his dedication and his generosity in helping the disadvantaged children right here in the U.S.A. What's wrong with that?

Perhaps what we need to do is to examine our own priorities. If all of us devoted more of our time, money, and effort to make this country a better place to live, regardless of the color of their skin, then maybe we would be less likely to "point a finger" at someone else.

Sadie Barnes

Thanks for aid

To the editor:

I would like to take this opportunity to thank the Belleville Alliance for Substance Education and the Belleville Knights of Columbus. On February 16 and 17, Belleville Middle and High School students and staff participated in Conflict Mediation Training at the Belleville Knights of Columbus Hall. The program was sponsored by the B.A.S.E. committee inclusive of payment for the presenter, breakfast, and lunch. The Knights of Columbus allowed use of their facility on Bridge Street in Belleville.

As the Substance Awareness Coordinator for the Belleville School District and an advocate of innovative school programs, I am honored to be associated with community members in organizations that are extremely helpful. The home, school, and community involvement is very evident in Belleville. Again, much thanks to all of you.

Deborah Perri
Belleville Public Schools
Substance Awareness Coordinator

Keep 'Rutgers'

To the editor:

The Belleville Historical Society is against the bill that a determined Senate President, Donald DiFrancesco, R-21, introduced in the legislature on Thursday, Feb. 24, 1994 to have Rutgers University's name changed.

Belleville has long been associated with the Rutgers Family even before the Revolution. The family plot is in the church yard of the Belleville Reformed Church on Rutgers St.

It is a fact that Rutgers University was named after Henry Rutgers of New York but not much more is known of him.

He was born on Oct. 7, 1745 and was graduated from Kings (now Columbia) College in the class of 1766. He entered the Continental Army at the outbreak of the Revolution.

On May 8, 1775, Captain Rutgers at the head of his company of Grenadiers met the Boston, Connecticut and New York delegates to Congress at the ferry and proceeded with them to Newark. He was still a captain in 1776 and took part in the Battle of White Plains. He continued actively and usefully employed as an officer until the close of the war.

During the occupation of New York by the British army the Rutgers house was used as a hospital. The brewery was used first as the hospital kitchen and afterward as a pository of naval stores. He was possessed of great wealth and his time sufficiently occupied in attending to his estate. He was an officer in the militia after the war.

On Oct. 24, 1788, the First Regiment New York Militia under Major Henry Rutgers was reviewed by Brigadier-General Malcom. The parade ground was

on his own land. On July 27, 1790, President Washington and Governor Clinton reviewed the Legion of General Malcom's Brigade and Colonel Bauman's Regiment of Artillery. The President signified his full approbation of their soldierly behavior to Colonel Rutgers who commanded them. He was a member of the Assembly in 1784.

In 1800 Rutgers was nominated and elected along with George Clinton and General Horatio Gates to choose presidential electors and the result was the election of Jefferson and Burr. In 1811 he assisted in raising funds for building the first Tammany Hall. He was a regent of the University of New York State from 1802 to 1826. He was elected to succeed DeWitt Clinton as President of the Public School Society in 1828. He was always interested in the college at New Brunswick, which was founded in 1770 as Queens College by the Dutch Church.

After the Revolution it lay dormant until Colonel Rutgers aided in calling it to life. It received the name of Rutgers College from the trustees, "As a mark of their respect for his character and in gratitude for his numerous services rendered the Reformed Dutch Church."

Colonel Rutgers was accustomed to spend one-fourth of his income to charity. For many years he made it a rule to give a cake and a book to every boy in the ward who would call on him on New Year's Day. In person he was a tall, plain looking man with a kindly expression of face. He died in 1830 in the house in which he had lived nearly eighty years.

Ed O'Neill
President
Belleville Historical Society



Of All Things

By Frank Orechio

A feature of the Nutley Sun,
Bloomfield Life and
Belleville Times

• **RECENTLY**, a federal judge panel of three in Louisiana examined the make up of the state's Fourth Congressional District and ordered district lines be redrawn because they were made to guarantee the election of two black representatives.

"We find the plan in general, and Louisiana's Congressional district Four in particular, are the product of racial gerrymandering and are not narrowly tailored to further any compelling governmental interest." The ruling was written by Federal Judge Jacques L. Wiener Jr. and concurred in by Judges Donald E. Walter and John M. Shaw. The ruling came down as a result of a law suit filed by four district residents — three whites, one black — that sued in July 1992 claiming the rights of white and black voters were violated by the unnatural boundaries.

The ruling is a victory for democracy. It should invite the attention of New Jersey Republican leaders since not only congressional lines but legislative lines were drawn to guarantee the election of blacks and hispanics in certain congressional and legislative districts.

• **LAST** summer, sixteen thoroughbred horses perished in an early morning blaze at the Fort Plains Horse Farm in Howell, New Jersey. Investigators believe dry hay may have been ignited by the heat of a motor from one of several fans used to cool the horses during a heat wave. The poor horses were trapped and never had a chance, and there was no way firefighters could make any attempts to save the animals. Dr. Harold Smith, a veterinarian who owns

and races thoroughbreds suggested that the state mandate smoke alarms wherever horses are housed. For the average small stable, the cost is estimated to range between \$1,200 to \$1,500. Smoke/fire alarms should be mandated by law.

• **ANOTHER** recent major political development in the area was Governor Mario Cuomo's announcement that he will seek re-election despite the fact that his poll rating is under 40 percent positive. I'm betting that Cuomo will win re-election — Whitman will have a good first term and be re-elected to a second.



Chris Whitman

• **THE** integrity of the horse racing industry is a priority item with racing authorities and governmental agencies. Recently, the FBI charged seven people with fixing races. They included drivers, trainers and one better with plotting to arrange the outcome of harness races at Monticello Raceway in Monticello, New York. The scam fell apart when a favored horse, whose driver had been paid to finish out of the money, finished third in the race.

ello, New York. The scam fell apart when a favored horse, whose driver had been paid to finish out of the money, finished third in the race.

The complaints, filed in United States District Court in Manhattan, came following an extensive investigation by state and federal authorities. The probe was aided by the confidential cooperation of one of the track's regular drivers.

• **CASINO** gambling in Kentucky has drawn the opposition of two Kentucky horse groups. The horsemen claim that casinos would destroy racing in the state. The opposition is led by David L. Switzer, executive director of the Kentucky Thoroughbred Association who stated, "Like it or not, horse racing and casinos/riverboats have never found a mutual area for coexistence. The 80,000 jobs associated with the horse industry cannot be weighed lightly against the nebulous rewards from casinos."

• **BILL CLINTON'S** liberalism has given the long dormant John Birch Society a second life. In a recent news release, the Birch Society charges Clinton's plans will lead to tyranny. G. Vance Smith, chief executive officer of the John Birch Society, says the limits of federal government powers do not permit the federal government to manage the nation's schools, the nation's health care, the nation's police or the nation's charity. Smith argues that whatever the government provides must be taken from the people in the first place and allowing the government to manage every aspect of our lives will inevitably result in tyranny. He further observes, "We have forgotten that the essence of freedom is the limitation of government." Smith denounces Clinton's frequent criticism of "gridlock" stating that "what the president calls gridlock, the founding fathers call checks and balances." I like to feel that I am a Conservative, but not to the extreme that the John Birch Society is perceived.

NJ Transit officials hear comments on rail link plans

(Continued from page 1)

stores to the area," he said, "so we don't want the rail link to complicate matters. But we do want to see the rail project come off."

Ann Donatello of Belleville asked about the additional noise the rail cars would bring to an area also subject to "terrific" noise from planes, trucks and cars, and also questioned transit officials about the link's hours of operation.

Richard Wolsfeld of NJT explained that unlike conventional rail tracks, the light-rail tracks will have welded joints in order to reduce the "clackety-clack" sound. He added that the system would be in service 71 hours a week, so it would not be operating late at night.

In response to a question from another citizen, Wolsfeld said that NJT planned for regular cleanings of the stations, adding that debris at

some rail stations is attributable to blown-over trash from nearby private properties, over which the agency has no control. He added that in the areas of Bloomfield and Belleville being considered for stations, such problems are not anticipated.

Another public workshop meeting on the rail link plans is scheduled for Tuesday, April 26, at 3:30 p.m., also at the Essex County Vocational School, 209 Franklin St., Bloomfield.

Local resident earns honors

Belleville resident Kitikorn Tangwongchai is among the 248 students at St. Peter's Preparatory School, Jersey City, who have earned academic honors for the second marking period, said Jack Raslowsky, the school principal.

Kitikorn, a junior at the Prep school, and a graduate of Good Shepherd Academy, received Second Honors.

Cerebral Palsy Unit needs volunteers

The Cerebral Palsy Center of Essex County and West Hudson, 7 Sanford Ave., Belleville, is recruiting volunteers for two planned fundraising events.

Assistance is needed for developing the Wheel-A-Thon '94, planned for May 15th at Brookdale Park in Bloomfield. Individuals will be requested to participate in the event and serve on a planning committee meeting weekly at the Center.

Volunteers are also being recruited for a six-week performing arts workshop to begin March 14 and continue through April 29.

These volunteers will assist in developing scenery, participate in performing and provide backstage assistance.

Organizations and individuals interested in the program may call John Dragula at the Center at 751-0200.

Local student joins Regional ensemble

David C. Nixon, a resident of Belleville, and the son of Mr. and Mrs. Charles Nixon, will play clarinet for the North Jersey Regional Wind Ensemble and Orchestra. David is a Senior at Belleville High School.

Residents beware of 'Safe House' solicitors

Representatives from The Safe House, a domestic violence shelter affiliated with Clara Maass Health System, Inc., advises anyone who has been approached for a Safe House donation, not to donate. "We have had reported incidents of a woman approaching people for money for The Safe House," said Patty Lue Boff, manager, Safe House. "We do not raise funds in this manner. If anyone is approached by this woman, they should not give her any money." Boff also noted that the alleged panhandler also carries business

Clara Maass holds 'Hurt Alert Day'

The special needs of children and their families will be highlighted during the week of March 20-26 as Clara Maass Health System, Inc. observes Children and Hospitals Week. The theme of the week, sponsored internationally each year by the Association for the Care of Children's Health, is "Commitment to Caring."

To commemorate the week, the Pediatric Department at Clara Maass will hold "Hurt Alert Day," March 22. The program, designed

to help families understand and help manage pain in children, will include videos, pamphlets and giveaways. It will be held in the William Greifinger Lecture Hall from 7 p.m. to 8 p.m. All are invited to attend.

"The purpose of 'Hurt Alert Day' is to take the mystery and fear out of the hospital experience. We hope to provide an opportunity to increase awareness for children, staff members, and hospital visitors to the unique needs of children and their families in the health care system," said Beverly Cohen, RN, CPN, nurse manager, Pediatrics. "It is our goal to teach children, patients, parents, staff and educators, simple principles of relaxation, imagery, and distraction — non medical ways to diminish or

alleviate pain." In addition to the evening program, there will be a day time program offered to area schools through the local Boards of Education.

The Association for the Care of Children's Health is a multidisciplinary organization of more than 200 hospitals and organizations, as well as 4,000 individual health care professionals and parents — all sharing the belief that "kid's need more than medicine to get well."

Clara Maass Health System, Inc., is a 475 bed acute care facility located in Belleville. It is affiliated with the Clara Maass Continuing Care Center — 120 bed skilled, long term care nursing facility; three professional buildings, a free standing diagnostic imaging center, and a same day services facility.

Police open drug Hotline

Belleville Detective Sergeant James Del Grosso, head of the Narcotics Squad, has announced the opening of a Narcotics Hotline on which citizens may provide information at any time.

The Hotline is (201) 450-3352.

"Citizens are urged to call the Belleville Police Hotline if they have any information of any illegal narcotics activity," Del Grosso stated.

"All calls will be confidential," Del Grosso said.

ADVERTISE!

LET IT SNOW, LET IT SNOW, LET IT SNOW.

That's what the seniors at *The Walpan Residence* say. They feel safe and secure regardless of the weather. Gone are the everyday worries presented by the harsh winter. Instead, residents enjoy the peace of mind that comes from a dedicated staff of caregivers who tend to the details of life come rain, shine or snow.

charming inn-like atmosphere are customized cuisine, private rooms decorated to your personal taste and an environment tailored to the needs of seniors.

Come live among friends and enjoy the companionship of others at *The Walpan Residence*.

The Walpan Residence for seniors is fully licensed by the state of N.J. Featured in a

Write or call for our brochure. 744-4014

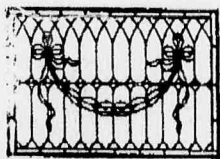

WALPAN RESIDENCE

176 Christopher Street
Montclair, NJ 07042

Recognized for Outstanding Achievement by the Essex County Dept. of Citizen Services

"EXTENSION SALE"

SERTA® FACTORY MOVING SALE

BONUS #1

SAVE AN EXTRA 15% OFF
Sale Prices On Any Serta Set

BONUS #2

SAVE AN EXTRA 3%
On Sales Tax

BONUS #3

FREE DELIVERY & SET-UP
Up To and Including Toms River on Purchases Over \$200

SERTA FIRM

Twin, Ea. Pc.	\$169	\$93	\$14	\$79
Full, Ea. Pc.	250	140	21	119
Queen, 2 Pc. Set	699	352	53	299

SERTA PREMIUM PERFECT SLEEPER SUPER FIRM - 15 Year Non-Prorated Warranty

Twin, Ea. Pc.	\$352	\$176	\$27	\$149
Full, Ea. Pc.	516	258	39	219
Queen, 2 Pc. Set	1176	588	89	499
King, 3 Pc. Set	1670	835	126	709

SERTA PREMIUM PERFECT SLEEPER LUXURY FIRM - 15 Year Non-Prorated Warranty

Twin, Ea. Pc.	\$446	\$223	\$34	\$189
Full, Ea. Pc.	586	293	44	249
Queen, 2 Pc. Set	1364	682	103	579
King, 3 Pc. Set	1858	929	140	789

Hurry, Sale Ends March 15th!

with Savings from \$90 to \$1069

Mace Brothers Fine Furniture

APPLIANCES • CARPETS • DRAPES
512 Kearny Ave. • Kearny, NJ 07032



HOURS:
Mon.-Thurs.-Fri. 10-9
Tues.-Wed.-Saturday 10-6

PHONE:
998-0300

Published by Total Package Marketing, Inc. Moorestown, NJ 11/93

★ GRAND OPENING ★

Belleville Pizzeria

65 Washington Ave. • Belleville

Phone: 759-6627 - Fax: 759-6106

Chef's Specials

Chicken Caruso topped w/ eggplant, mozzarella fresh tomato and garlic sauce.....	\$7.95
Veal Caruso.....	\$9.95
Chicken Murphy served w/ potatoes, hot and sweet peppers & balsamic vinegar.....	\$7.95
Chicken Rollatini stuffed w/ spinach prociutto & mozzarella.....	\$8.95
Veal Rollatini.....	\$9.95
Chicken Champagne sauteed w/ shallots, roasted peppers, antichoke hearts & champagne sauce.....	\$8.95
Veal, Chicken & Shrimp Francese Combination w/ lemon butter & white wine sauce.....	\$8.95
Stuffed Rigatoni & Veal Florentine Combination w/ spinach, mozzarella & white wine sauce.....	\$8.95
Penne Arrabiata w/ shrimp spicy & cream sauce.....	\$9.95
all of above served with falafel (bowtie pasta) or vegetable of the day	

Seafood

Fillet of Sole - choice of broiled, francese or oreganata.....	\$7.95
Calamari - marinara or fra diavolo.....	\$7.95
Scungilli - marinara or fra diavolo.....	\$7.95
Stuffed Flounder Florentine.....	\$8.95
Shrimp - choice of parmigiana, scampi, fra diavolo or francese.....	\$9.95
Zuppa de pesce.....	\$11.95
all seafood served w/ linguini	

Hot Appetizers

Eggplant Rollatini.....	\$3.95	Fried Mozzarella Sticks.....	\$3.25
Clams Oreganata.....	\$4.25	Mussels-Hot or Mild.....	\$4.95
Shrimp Spicy.....	\$5.95	Zuppa di Clams.....	\$6.50
Hot Antipasto for 2.....	\$6.95	Garlic Bread & Mozzarella.....	\$2.50
Fried Calamari.....	\$6.50	Stuffed Mushrooms.....	\$4.25

Cold Appetizers

Cold Antipasto for 2.....	\$4.95	Clam Cocktail.....	\$3.95
Tomato & Fresh Mozzarella.....	\$4.25	Shrimp Cocktail.....	\$5.25

Pasta

Spaghetti.....	\$3.95	Cheese or Meat Ravioli.....	\$5.50
w/ meatballs or sausage.....	\$5.95	Lasagna.....	\$5.50
Baked Ziti.....	\$5.25	Homemade Manicotti or Stuffed Shells.....	\$3.50
Spaghetti or Linguini w/ garlic & oil.....	\$4.95	Stuffed Rigatoni.....	\$6.50
Linguini w/ red or white clam sauce.....	\$6.50	Cannaloni.....	\$6.50
Cavatelli with broccoli.....	\$6.50	stuffed w/ spinach or meat.....	\$6.50
Rigatoni w/ meat sauce.....	\$5.95	Eggplant Parmigiana w/ falafel.....	\$6.50
Rigatoni or Linguini Putanesca.....	\$6.50	Spinach or Broccoli Ravioli w/ chef sauce.....	\$5.95
anchovies, black olives & capers w/ marinara sauce.....	\$6.95	Shrimp Ravioli w/ shrimp sauce.....	\$6.95

Chicken - your choice \$7.50

Parmigiana • Francese • Marsala • Cacciatore
Scarpantiello - sauteed w/ garlic, peppers, mushrooms & sausage

Veal - your choice \$8.25

Parmigiana • Francese • Marsala • Pizzola
Saltibocca - topped w/ spinach, prociutto, mozzarella
and hard-boiled egg
all of above served with falafel (bowtie pasta)
or vegetable of the day

PIZZA

	Personal	Large	Sicilian
Cheese.....	\$3.25	\$6.00	\$9.00
Xtra Cheese.....	\$4.00	\$7.00	\$10.50
Pepperoni.....	\$4.00	\$7.00	\$10.50
Sausage.....	\$4.00	\$7.00	\$10.50
Mushroom.....	\$4.00	\$7.00	\$10.50
Meatball.....	\$4.00	\$7.00	\$10.50
Ham and/or peppers.....	\$4.00	\$7.00	\$10.50
Broccoli.....	\$4.00	\$7.00	\$10.50
Eggplant.....	\$4.00	\$7.00	\$10.50
Spinach.....	\$4.00	\$7.00	\$10.50
White (ricotta & mozzarella).....	\$4.00	\$7.00	\$10.50
Anchovies.....	\$4.00	\$7.00	\$10.50
Shrimp.....	\$4.25	\$8.00	\$12.00
House Special.....	\$4.75	\$10.00	\$14.00

REGULAR SLICE \$1.00 • SICILIAN SLICE \$1.25 • EXTRA TOPPINGS \$1.25

HOT SANDWICHES

Meatball Parm. \$3.25 • Sausage Parm. \$3.75 • Veal Parm. \$4.25	
Chicken Parm. \$3.95 • Shrimp Parm. \$4.95 • Eggplant Parm. \$3.25	
Sausage & Peppers \$3.25 • Pepper & Eggs \$2.75	
Chicken & Mushroom \$3.95 • Grilled Chicken, lettuce & tomato \$3.95	

COLD SANDWICHES

Ham, Salami & Prociutto \$3.50	
Turkey \$3.50 • Roast Beef \$3.75	
Prociutto, fresh mozzarella & roasted peppers \$4.50	

Soups

Pasta Fagioli.....	\$2.50
Tonellini in Brodo.....	\$2.50
Escarole & Beans.....	\$2.50
Soup de Jour.....	\$2.50

Salads

Tossed Salad.....	\$2.50
Italian Shrimp Salad.....	\$6.50
Scungilli Salad.....	\$5.95
Calamari Salad.....	\$5.95
Caesar Salad for 2.....	\$4.95
Arugula Salad (seasonal).....	

\$1 Off
Any Dinner
With This Ad

LUNCH SPECIALS \$3.75

- Rigatoni w/ vodka sauce
- Chicken Cacciatore
- Spinach Ravioli

• CALL FOR DAILY SPECIALS • FREE DELIVERY • OPEN 7 DAYS •

Local banker predicts upturn

While the new year is young, Valley National Bancorp Chairman and Chief Executive Officer Gerald H. Lipkin doesn't find it too early to make some predictions about the economy and direction of the banking industry in 1994.

First, he suggests, inflation will remain low — in the 3-3.5 percent range. Accordingly, he expects interest rates will remain around current levels — increasing by, at most, 50 basis points (a half a percent).

Importantly, he predicts, the New Jersey economy will continue to recover, "though slowly." This recovery will result in continued increased demand for automobiles and housing, particularly for homes

in the low- to moderately-priced range, Lipkin says.

"Similarly, as confidence in the economy grows, demand will increase for commercial loans," he maintains.

"While Valley has been one of the very few banks whose loan portfolio weathered the test of the past few years' recession, we think we will see a continued improvement in the quality of bank loan portfolios in general," Lipkin says. "I think you will see a lot less risk taking by bankers, despite the income potential."

He added, "While we expect bankers will see a modest shrinkage in net interest margins, profits should remain strong." Valley has historically reported solid results — a trend Lipkin believes will continue. For the fourth quarter ended Dec. 31, 1993, Valley reported earnings of \$13.4 million, or \$0.55 per share, representing a 33.2 percent increase from the \$10.1 million, or \$0.42, earned during the same time frame in 1992. Earnings per share figures have been adjusted to reflect a 5:4 common stock split effected in April 1993.

Valley reported record net income of \$54.2 million, or \$2.25

per share for the year ended Dec. 31, 1993. The results represent a 30.4 percent increase from last year's record performance of \$41.6 million, or \$1.75 per share.

"Valley's substantial increase in net income in 1993 can be attributed to continued growth in the bank's net interest income," Lipkin reports. "Significant loan growth, particularly in the residential mortgage and auto loan areas, coupled with declining interest rates paid on its core deposit base were the principal reasons for the favorable results."

Net interest income, before the provision for possible loan losses, was \$35.1 million for the fourth quarter and \$136.2 million for all of 1993. This represented increases of 13.6 percent and 18.6 percent, respectively, from the comparable 1992 periods.

Valley's results for 1993 are again expected to place the company among the highest performing bank holding companies in America. Valley National Bank's efficiency ratio was 44.5 percent for 1993 compared to 47.2 percent for 1992. The efficiency ratio represents Valley's non-interest expense as a percentage of net interest income on a fully tax equivalent basis plus non-interest income less non-recurring items. The company had a return on average assets of 1.6 percent compared with 1.4 percent for 1992 and a return on average equity of 22.0 percent versus 19.9 percent for 1992.

Valley National Bancorp is a regional bank holding company whose principal subsidiary, Valley National Bank, operates 59 branches in Bergen, Essex, Hudson, Morris and Passaic counties.

COUPON SPECIAL
CAR WASH

\$6.00 + Tax
For Full Service

Exterior \$5.25 + Tax
(with This Coupon)
Expires 3/31/94

FRANKIE'S
FUTURMATIC
BRUSHLESS
CAR WASH

305 Broad St. • Bloomfield
748-9459
Open Mon. - Sat. 8-6
& Sun. 8-3

Income Tax Preparation

Accountant & Consultant
for Individuals & Businesses
Knowledge • Quality
Experience

James P. Devine, CPA
309 Glenwood Ave.
Bloomfield, NJ 07003
1-800-566-1040

**The Best Rates
From
The Best Bank.
Now Available For
IRA/Keogh Plans Too!**

	36 MONTH CD	60 MONTH CD
TRUST COMPANY	4.60%	5.23%
	Annual Percentage Yield	Annual Percentage Yield

OTHER BANKS	36 Month	60 Month
CoreStates	3.10 % APY	3.55 % APY
First Fidelity	3.60	4.00
Midlantic	3.60	4.75
Chemical, NJ	3.55	3.75
Constellation	3.70	4.25
NatWest, NJ	3.72	4.60
Hudson United	3.75	4.37

To lock in these high rates and receive new account forms call:

1-800-223-BANK for CD's
or
1-800-IRA-PROS (472-7767)



TRUSTCOMPANY BANK
THE BANK WITH HEART SINCE 1896

Interest compounded continuously. APY's quoted as of publication date and are subject to change without notice. There may be substantial penalties for early withdrawals. Minimum deposit \$1,000. All comparative APY's as of 3/1/94. Source US DataTron.

43 Branches in Bergen, Essex, Hudson, Middlesex, Monmouth, Morris, Passaic and Somerset Counties
Assets \$2.5 Billion • Executive Offices: 35 Journal Square, Jersey City, NJ • Member FDIC

THE TRUST COMPANY OF NEW JERSEY

Belleville: Main & Joralemon (Grand Union Shop Ctr) 751-1001
Nutley: Franklin & Vreeland Ave. 661-0300

Paraboschi appointed to committee

Congressman Herb Klein (D-NJ 8) appointed Lou Paraboschi, the president of the Belleville Chamber of Commerce, to his Small Business Advisory Committee. Paraboschi was appointed for his years of knowledge and experience of running a small business.

The committee held its first meeting on Feb. 25. The committee is intended to keep the Congressman abreast of the issues and concerns of small businesses in the Eighth Congressional District. Discussion included economic growth, revitalization, and other economic issues.

The Congressman is a member of the House Banking Committee as well as several subcommittees such as Economic Growth and Credit Formation Subcommittee. He maintains an unwavering interest in small businesses and tours business areas throughout Essex and Passaic counties.

The committee meets on a regular basis. Interested parties should contact the Congressional office at 523-5152.

Local sailor visits Japan

Navy Seaman Apprentice Michael R. Byers, a 1992 graduate of Belleville High School, recently participated in a three-day port visit to Beppu, Japan, aboard the amphibious command ship USS Blue Ridge, flagship for the U.S. Seventh Fleet, forward deployed to Yokosuka, Japan.

The port visit — a goodwill stop to enhance U.S.-Japanese relations — allowed Byers and his shipmates the chance to enjoy the natural beauty of Beppu and its more than 3,000 hot springs.

Byers' ship, the flagship of the U.S. Seventh Fleet, provides command and control in major operations. Byers is one of more than 800 crewmembers aboard the 634-foot long ship.

Naval forces will be prepared to fight promptly and effectively, but they will serve in an equally valuable way by engaging day to day as peacekeepers in the defense of American interests, Navy officials said. Naval forces are unique in offering this form of international cooperation, from the sea.

Byers joined the Navy in September 1992.

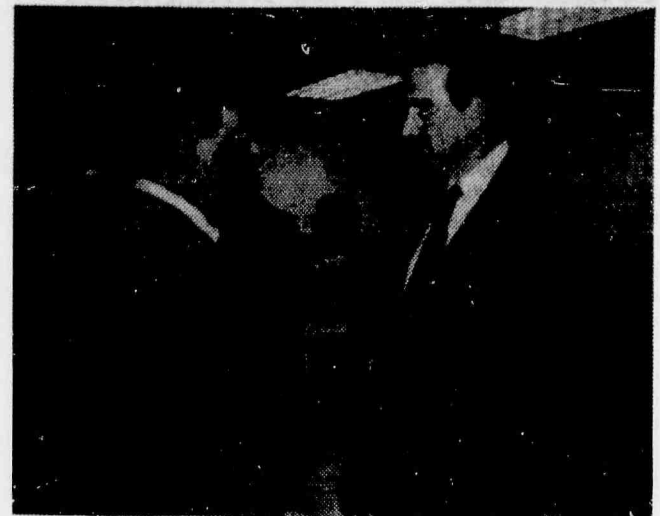

Lou Paraboschi and Congressman Herb Klein

Easter Sunday Brunch

CALL FOR DETAILS & RESERVATIONS

667-1612

358 Passaic Ave. Nutley

Open Monday - Friday 10:30 am - 10:00 pm
Saturday - 11:00 am to 10:00 pm

Proprietors : Mark Conca & John Conturso

Credit Cards Not Accepted
Parking in Rear of Building After 5pm.

Spring Is In The Air Great Deals & Savings

Science Diet Canine Maintenance
50 LB Bag
\$26.00
w/ This coupon
Offer ends
March 19, 1994

BEDS
Most Styles
Discount to 40%

Offer ends
March 19, 1994

WHILE SUPPLIES LAST

SWEATERS
Buy 2, get 3rd FREE

Offer ends
March 19, 1994

COATS
MOST STYLES
\$10

JAY - TEE'S PET

161 Glenridge Avenue
Montclair
746-4799

Hours:

Mon. - Fri. 9 am - 6:30pm

Later Night / Thur. til 7 pm

Sat. 9 am - 6pm

Discover Card • MC • Visa • American Express
Featured in Money Magazine & Good Morning America

Library wins award

Cynthia M. Koch, Ph.D., Executive Director of the New Jersey Council for the Humanities, has announced the approval of a \$2,000 grant from the New Jersey Council for the Humanities for ten book discussions by New Jersey scholars on the theme: "A Study of Pulitzer Prize Authors and Their Award Winning Novels: 1919-1945", to the Belleville Public Library and Information Center. The theme for the series was developed by Acting Director and Project Coordinator, Adrea Cohen, who feels that these sessions on noted literary works will provide quality lectures and discussions by prominent New Jersey scholars for the community and those in New Jersey who attend the series.

The series will commence on March 16 at 1 p.m. with a lecture and discussion on "The Magnificent Ambersons" by Booth Tarkington with Dr. George Moore, Professor of English, School of Visual Arts, followed by a lecture and discussion of "The Age of Innocence" by Edith Wharton, by Frank De Lisi, Adjunct Professor of English for 24 years at Rutgers University, English Department Head, Newark Public Schools on March 30. On April 13, Dr. Henry Christian, Professor of English, Director of Liberal Studies, Rutgers University-Newark Campus, will deliver a lecture on "One of Ours" by Willa Cather, followed by a lecture and discussion of "Arrowsmith" by Sinclair Lewis, given by Dr. T. Patrick Lynch, Professor of English, St. Peter's College, on April 27. Dr. Robert Gold will provide the final discussion for the spring on May 11, when he lectures on "The Grapes of Wrath" by John Steinbeck.

The series will continue in the fall with a lecture and discussion of "The Bridge of San Luis Rey" by Thornton Wilder, delivered by Dr. Robert Gold on Sept. 21, followed by a lecture and discussion of "Laughing Boy" by Oliver La Farge on Oct. 5, given by Dr. Thomas Benediktsson. Dr. Jane Brown will offer a lecture and discussion of "The Good Earth" by Pearl S. Buck, while on Nov. 2, Dr. George Moore will provide a lecture and discussion on "Gone With the Wind" by Margaret Mitchell. The final lecture in the series will be given by Frank De Lisi on Nov. 16.

All lectures commence at 1 p.m. English teachers are invited to bring a class, but must reserve with Ms. Cohen in advance of the lecture by calling 450-3434. Individuals who wish to register for the series, should call the circulation desk at 450-3434.

Italian language course

The library will be offering an Italian Language Course for twenty sessions in the spring and in the fall on Saturdays from 10 to 11:30 a.m.

The spring semester will run on March 12, 19, 26, April 9, 16, 23, 30, May 7, 14 and 21.

The fall semester will run on Sept. 17, 24, Oct. 1, 8, 15, 22, 29, Nov. 5, 12, 19.

Anthony Cucci, an experienced Italian and Spanish teacher, will provide the course in the Trustees Room of the Belleville Public Library and Information Center. Currently a teacher of Italian and Spanish at Morristown High School, he has taught at the Belleville, Lyndhurst and Nutley adult schools. He is also assistant director of the Italian publication Il Ponte.

To register for the course, call the Circulation Desk at 450-3434.

'Stand Up and Be Counted'

Due to inclement weather, the play "Stand Up and Be Counted" by Act One Presentations has been rescheduled for March 28 at 1 p.m.

"Stand Up and Be Counted," written by Isaac Dostis and Diana Sunrise, discusses those in the white community who risked their lives in support of the Martin Luther-King's Civil Rights Movement.

The program is funded by a matching grant from the Martin Luther King Jr. Commemorative Commission. To register, call the library at 450-3434.

Women's History Month

In celebration of National Women's History Month, the Friends of the Belleville Public Library and Information Center, will sponsor the play, "Mothers of Invention: Give Credit Where Credit Is Due!" performed by Act One Presentations, on March 9, at 1 p.m. The show deals with the overlooked part women have played in "inventing" our society.

To register for the presentation, call the library at 450-3434.

BOOK MARKS

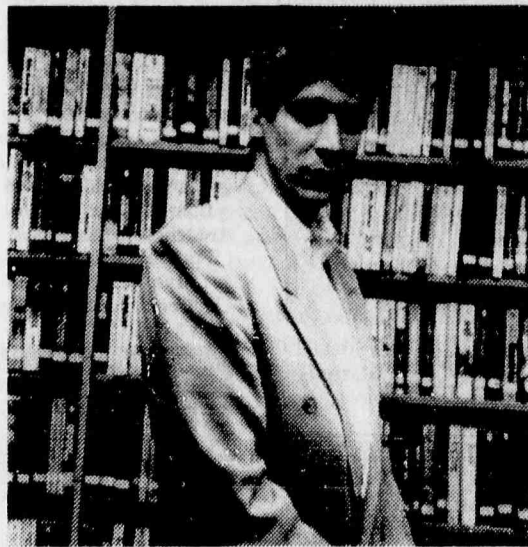

Dr. George Moore, Professor of English, will deliver the first lecture in the 1994 Humanities Book Discussion Series, entitled, "A Study of Pulitzer Prize Authors and Their Award Winning Novels, 1919-1945," on the book, "The Magnificent Ambersons," by Booth Tarkington, on March 16 at 1 p.m. The series is sponsored by a Matching Grant from The New Jersey Council on the Humanities. Call 450-3434 to register for the series.

Famous Wives and Husbands

The Friends of the Belleville Public Library and Information Center, are sponsoring a program entitled, "Famous Wives and Husbands," which will be given by Friends' First Vice-President, Frank De Lisi, at 1 p.m. March 21, in honor of National Women's History Month. Call the library at 450-3434 to register for the program.

Calendar of Events

In the Trustees Gallery — "Places and Peoples From Around the World," a watercolor exhibit by Ann Day of Ringwood, will be on exhibit at the Belleville Public Library and Information Center, 221 Washington Avenue, through March 31.

In the Display Case: A display, provided by the Belleville High School Crew Team, will be on exhibit during the month of March.

March 10 — "Fashion Tips" will be discussed by Andrea Colucci, Fashion Consultant, at 10:30 a.m. at the Belleville Public Library and Information Center.

The Thursday Film Class Series will feature the film "I Remember Mama" at 1 p.m. at the Belleville Public Library and Information Center, 221 Washington Ave.

March 11 — The Friday Musical Film Class Series will feature "Hello Dolly" at 12:30 p.m. at the Belleville Public Library and Information Center, 221 Washington Avenue.

March 12 — An Italian Language Class with Anthony Cucci will take place at 10 a.m. at the Belleville Public Library and Information Center. Call 450-3434 to register.

March 14 — In honor of National Women's History Month, the film "Agatha" will be shown at 1 p.m. at the Belleville Public Library and Information Center, 221 Washington Avenue.

A St. Patrick's Day Craft will take place from 3:15-3:45 p.m. at the Belleville Public Library and Information Center, Shafter Branch, 30 Magnolia Street.

March 15 — "A Way with Scarves," a talk and demonstration, will be presented by Irene Decker, fashion consultant, at 10:30 a.m. at the Belleville Public Library and Information Center, 221 Washington Avenue.

The Opera Film Class Series will feature the opera "The Magic Flute" by Wolfgang Amadeus Mozart at 12:30 p.m. at the Belleville Public Library and Information Center.

March 16 — Courses and Programs at Essex County College, West Essex Campus, West Caldwell, will be discussed by a representative of the college at 10:30 a.m. at the Shafter Branch Library, 30 Magnolia Street.

March 17 — "What's New in Children's Books?" will be discussed by Cindy LaRue at 10:30 a.m. at the Belleville Public Library and Information Center.

The Thursday Film Classics Class will feature the film "Mrs. Miniver" at 1 p.m. at the Belleville Public Library and Information Center.

March 18 — The Friday Musical Film Class Series will feature the film "The Great Caruso" at 12:30 p.m. at the Belleville Public Library and Information Center.

LEAPIN' LEPRECHAUNS!!

Thursday, March 17th Don't Miss

Ashley's
a sociable gathering place...

Annual Salute To The Irish

ST. PADDY'S DAY

'Tis An All Day Celebration That Will Have You Doin' A Jig!

ENJOY CONTINUOUS LIVE IRISH ENTERTAINMENT
FROM 11:30 AM 'TILL 10 PM

- ☘ The Columille Pipers Band
- ☘ John Murphy and the Clubmen
From County Galway, Ireland
- ☘ Joey Moran and the Irish Country Boys
From County Mayo, Ireland
- ☘ BAG PIPERS
- ☘ Award Winning Shilling School of Irish Dancers

PLUS! SING-A-LONG...PLUS! CORNED BEEF & CABBAGE...
PLUS! IRISH SODA BREAD...PLUS! IRISH COFFEE...
EVERYONE'S IRISH AT ASHLEY'S MARCH 17TH!

Styertowne Shopping Center

In rear behind Rowe-Manse
1065 BLOOMFIELD AVENUE
CLIFTON, N.J.



RUSSO FAMILY CHIROPRACTIC
LEONARD M. RUSSO, D.C.

Personal Injury • Workers Comp. • Sports Injuries
Family Health Care

**TREATING AUTO ACCIDENTS
SLIP & FALLS**

258 WASHINGTON AVENUE, BELLEVILLE
450-8471

LINCOLN CINEMA 5

838 KEARNY AVENUE
KEARNY, NEW JERSEY
ARLINGTON SECTION

24 Hour Showtime Line (201) 997-6873

\$3.50 All Seats First Show Sat. & Sun.
(Buy 1 ticket and your companion goes FREE)

★★ NOW SHOWING ★★

Paul Hogan
"LIGHTNING JACK" PG 13

Daniel Day-Lewis-Emma Thompson
"IN THE NAME OF THE FATHER" R

Number 1 Comedy / Pet Detective
"ACE VEN TURA" PG 13

The perfect comedy for the whole family/ Disney's
"BLANK CHECK" PG

Steven Seagal
"ON DEADLY GROUND"

Charlie Sheen / Kristy Swanson
"THE CHASE" PG 13

"MY GIRL 2" PG - "REALITY BITES" PG 13

NEW

**EVERYBODY WINS AT
LIBERTY LINCOLN-MERCURY
EXTENDED INTO MARCH! HURRY!**

You get the idea. This is it. Your best chance to save thousands on Mercury Sable with special lease terms or huge option package savings. Or drive away in the v8 powered Grand Marquis for less. Complete with standard dual airbags. But you better hurry, this won't last long.

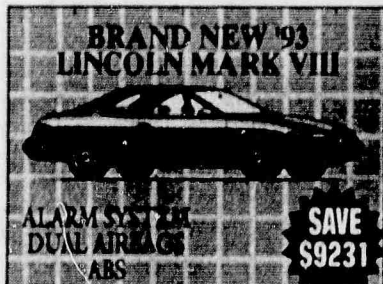

**BRAND NEW '93
LINCOLN MARK VIII**
ALARM SYSTEM
DUAL AIRBAGS
ABS

**SAVE
\$9231**

8 cyl. eng., auto. trans., P/S, P/B, AIR COND., cass., rr. defr., auto-glide seat, P/W, P/L, tint, alarm, DUAL AIRBAGS, ABS. Vin #PY6504372. Stk #32006. MSRP: \$37,230.

\$27,999

**FANTASTIC
LOANER CAR
PROGRAM
AVAILABLE
ON ALL '93 & '94
LEASE & BUY
VEHICLES
Ask For Details**



**BRAND NEW '94 LINCOLN
TOWN CAR**
CFC-FREE
AIR CONDITIONING SYSTEM
DUAL AIRBAGS
ANTI-LOCK BRAKES

**SAVE
\$5376**

V8 eng., auto. trans., P/S, P/B, CFC-FREE AIR, DUAL AIRBAGS, ABS, P/W, P/L, P/dr. seat, geo. cast alum. whls., keyless entry, cruise, tilt, rr. defr., cass., dual P/mirrs., illum. visor mirrs. Vin #RY685964. Stk #44048. MSRP: \$35,375. Incl. \$1,500 Rebate.

\$29,999

BRAND NEW 1994 MERCURY SABLE

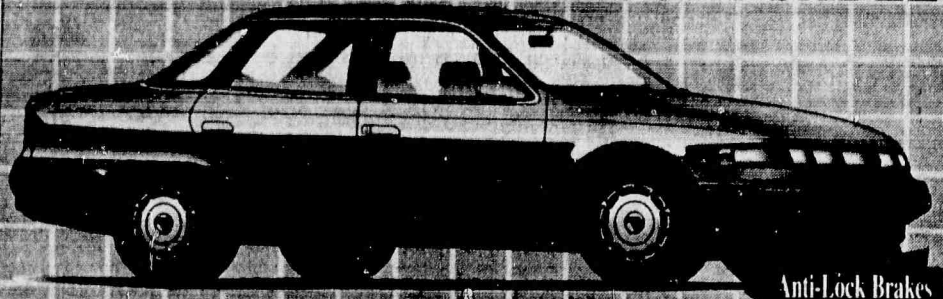

Anti-Lock Brakes
3.8L V6 engine

INCLUDES CFC FREE - AIR COND. SYSTEM

BY POPULAR DEMAND! EXTENDED TO MARCH 13, 1994

**NO
MONEY
DOWN**

- DUAL AIRBAGS
- CFC-FREE A/C
- P/winds
- cassette
- cruise control
- tilt wheel
- auto. trans.

- V6 engine
- P/locks
- P/dr. seat
- P/S, P/B
- MSRP: \$21,125
- Vin #RA620340
- Stk #48025

Closed-end lease: \$13,463 purch. optn. 1st. mo. pymt. & \$325 ref. sec. dep. eq. Total of pymts: \$7176.

**75
VEHICLE
WARM INDOOR
SHOWROOM**

\$299 ONLY 24 MONTHS!



**BRAND NEW '94
GRAND MARQUIS**
CFC-FREE
AIR CONDITIONING SYSTEM
DUAL AIRBAGS

**SAVE
\$3106**

Mercury 4.6L V8 eng., auto. trans., P/S, P/B, CFC-FREE AIR, P/W, P/L, P/dr. seat, cass., fr. & rr. fl. mats, rr. defr., cruise, tilt, P/side mirrs., illum. visor mirrs., DUAL AIRBAGS & Much More! Vin #RX631463. Stk #41014. MSRP: \$21,605. Incl. \$400 Coll. Grad. Rebate (if qual.)

\$18,499

**SAVE
THOUSANDS
NEW '93
MARK VIII
SABLES
TRACTRS
GRAND
MARQUIS
VILLAGERS**



**BRAND NEW '94
MERCURY COUGAR**
CFC-FREE
AIR CONDITIONING SYSTEM
DUAL AIRBAGS

**SAVE
\$2266**

V6 eng., auto. trans., P/S, P/B, CFC-FREE AIR, rr. defr., dtx. life group, dual illum. visor mirrs., floor mats, illum. entry, lthr. wrapped steering whl., cast alum. whls., 6-way P/dr. seat w/ lumbar support, P/W, P/L, tilt, cruise, cass., DUAL AIRBAGS. Vin #RH609310. Stk #46018. MSRP: \$18,265. Incl. \$400 Coll. Grad. Rebate (if qual.)

\$15,999

Prices include all costs to be paid by the consumer except for licensing, registration and taxes. Leases: 15,000 mi/yr. 11¢ per mi. thereafter.

"Please Don't Leave Home Without Us."

WINNER OF GOLD & SILVER DISTINGUISHED SERVICE AWARDS

LIBERTY
LINCOLN-MERCURY

790 ROUTE 3, CLIFTON
(201) 473-7800 OPEN DAILY 11:00 AM - 9 PM
SATURDAY 11:00 AM - 5 PM

OPPOSITE
HOLMANN
J & R

Recovery from Loss group meets

The April meeting of the Recovery from Loss support group will be April 5 from 7 to 9 p.m. at St. Mary's Hospital, 211 Pennington Ave., Passaic Park.

A number of Belleville residents participate in the program.

Speaker for the evening will be Tom Quinn covering the topic of Be Gentle With Yourself.

The Recovery from Loss group is open to anyone who has had a loss in their life. Losses, large or small, do change your life and the Recovery from Loss group can help understand these life changes.

For more information call Marilyn Murphy, R.N., at 470-3050 at The Center for Senior Care of St. Mary's Hospital.

The Widow Support group, a related organization, will meet April 12 from 7 to 9 p.m. at St. Mary's Hospital.

Beginning Anew is the topic for discussion. Group leader will be Marilyn Murphy, R.N.

Women who have been widowed are invited to attend the Widow Support Group to begin their journey from widowhood to selfhood.

For further information call 470-3050.

In addition, the American Cancer Society will provide a speaker for the April 12 meeting from 2 to 4 p.m. at St. Mary's Hospital.

The We Are Survivors of Cancer (WASOC) is open to people with cancer, undergoing therapy for cancer, post-surgical cancer patients and their families. The WASOC group is co-sponsored by the American Cancer Society N.J. Chapter and St. Mary's Hospital.

For more information about WASOC call Mariann Aita at 470-3050.

ADVERTISE!

**SUPPORT
RESEARCH.**

It Works Wonders.

American Heart Association

St. Mary's Sunday school registration

Registration for Roman Catholic education classes for public school students will be held at St. Mary's School, 9-10:15 a.m. on Sundays, March 20, April 17, 24 and May 1.

The classes for grade 1-8 are from September to May on Sundays, 8:45 - 10:10 a.m.

For more information call the Religious Education office of St. Mary's Church between 9 a.m. and 2 p.m. at 667-8239.

**Bella Casa
Caterers**

**St. Patrick's Day
Celebration**

Enjoy Authentic Irish Food
Corned Beef w/ Cabbage
Irish Soda Bread & More!

\$30.00 Per Person

4 1/2 hour affair Open Bar

Full Buffet Set-Up • DJ & Dancing

FRIDAY - MARCH 18, 1994

7:30 PM - MIDNITE

MUST BE 21 YRS. OLD & OLDER

CALL FOR TICKETS

ALL MAJOR CREDIT CARDS ACCEPTED



**Your FREE EASTER
Ham or Turkey**

ENTER AT ALL THESE PARTICIPATING STORES.

Enter each week... winners will be drawn March 28, 1994 and announced in this paper on March 31, 1994. GOOD LUCK!

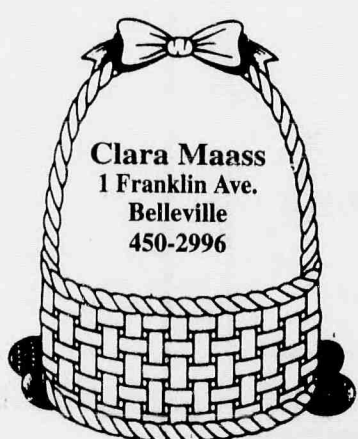

Clara Maass
1 Franklin Ave.
Belleville
450-2996



Nutley
Pet Center
406 Main St.
Belleville
751-1221

-CLIP OUT-

Name _____

Address _____

Phone _____

No Purchase Necessary.
Contest Ends March 28, 1994

AS ADVERTISED IN

The Nutley Sun • Belleville Times • Bloomfield Life
Orechio Publications, 800 Bloomfield Ave., Nutley, N.J. 07110

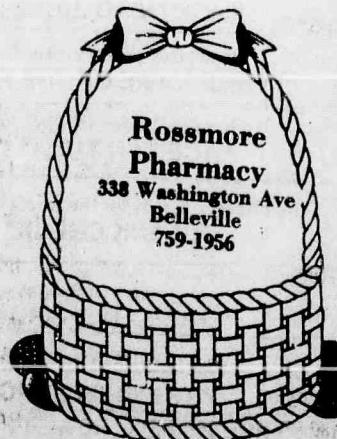

Rossmore
Pharmacy
338 Washington Ave
Belleville
759-1956

RULES: The merchants listed on this page make winning your ham or turkey as easy as filling out a coupon. You may be a lucky winner of a delicious canned ham or 12-14lb. turkey. Winners will be drawn March 28, 1994 and announced in this paper on March 31, 1994. Simply clip out and fill in this coupon or pick-up a coupon at any or all of these participating merchants and drop in the red & white box displayed. It's that simple. No purchase necessary to win.

Events in the Community

Fairs, flea markets, rummage...

Thrift shop at Bloomfield Presbyterian Church on the Green, Wednesdays, 10 a.m. to 3 p.m.; Saturdays, 10 a.m. to noon.

Giant indoor flea market, 10 a.m. to 4 p.m. March 13, Clifton Jewish Center, 18 Delaware St. Vendor space available. Call 772-3131.

Flea market and craft show, 9 a.m. to 5 p.m. March 13, Belleville High School, 100 Passaic Ave. BHS band fundraiser.

Bi-annual Bag Sale, March 5 through March 18, Almost New Shop, 66 Washington St., Bloomfield. Fill a bag with clothing for \$5. All profits to League for Family Service of Bloomfield and Glen Ridge.

Fundraisers...

Chinese auction, 7 p.m. March 11, St. John's Episcopal Church, 215 Lafayette Ave., Passaic. \$3.

Sports card show and sale, 5 to 8 p.m. March 11, Berkeley School, 351 Bloomfield Ave., Bloomfield. Baseball, basketball, football and hockey cards and comic books. Refreshments available.

"Who Can Fix the Dragon's Wagon?", 11 a.m. March 12, Studio Playhouse, 14 Alvin Place, Upper Montclair. \$4. Sponsored by Nutley Juniors to benefit Nutley Volunteer Emergency & Rescue Squad (emergency child transport equipment). For tickets, call Sue Justice at 667-9759 or Maria Russo at 235-0694 or 284-1016.

Bus ride to Trump Castle, March 13. Bus leaves Nutley Italian-American Civic Association, 642 Franklin Ave., at 8 a.m. \$20 includes \$10 quarters and \$5 deferred. Call Al Prospero for tickets at 667-5146.

Just Desserts, 3 to 5 p.m. March 13, Valley National Bank Community Room, Franklin Ave., Nutley. \$5 at the door. Sponsored by Nutley branch AAUW.

Night of Comedy, at Rascals Comedy Club, West Orange. Sponsored by Unitarian Church of Montclair, 8 p.m. March 14. \$10. For tickets, call 744-6276.

Easter Bunny luncheon to benefit the Nicole Fund, 12 to 5 p.m. March 12, Feedbag Family Restaurant, 36 Broad St., Bloomfield. \$5.95 includes choice of hamburger, hot dog, pizza or chicken nuggets, fries and soda. Proceeds to benefit Nicole Frerichs of Bloomfield.

Monthly luncheon, sponsored by EMD, Woman's Club of Nutley, 11:30 a.m. to 1 p.m. March 17, clubhouse, 216 Chestnut St. Baked ham, macaroni and cheese, salad, dessert and beverage. \$5. For tickets, call 667-1161 or 667-7120.

Elks fundraiser, 8 p.m. March 18, 242 Chestnut St., Nutley. Entertainment by Teen Angel. Snacks, beer, soda. \$15. For tickets and reservations, call George, 748-4574.

Unique Boutique, 6:30 p.m. March 18, Branch Brook Manor, Belleville. Shopping period and full course dinner. \$25. Sponsored by Woman's Club of Belleville. For tickets, call 759-8313 or 751-4353. Vendors call above numbers.

Ring rage sale, March 18 in lobby of St. Mary's Hospital, Passaic. No ringer higher than \$10.

Bus ride to Atlantic City, Resorts Casino, March 21. \$20. Sponsored by St. Mary's Hospital Guild. Call 340-2975 for info and reservations.

Chinese auction, 8 p.m. March 25, Cedar Grove VFW Post, Pompton Ave.

Sweater sale, March 25, lobby of St. Mary's Hospital, Passaic. Reasonable.

Bunny breakfast, 9 a.m. to 12 noon March 26, St. Thomas the Apostle School, 60 Byrd Ave., Bloomfield. Sausage, French toast, bagels, danish, juice coffee, tea. Visit from Easter bunny and purple dinosaur. Easter egg hunt, Easter bonnet parade. Photo with Easter bunny for \$3.50. Tickets, \$6.50. Reservations required, seating limited. Call 759-2953.

Pancakes with the Easter Bunny, 9 a.m. to 2 p.m. March 27, Nutley Parks and Rec, 44 Park Ave. Adults: \$4.50; children 12 and under: \$2. Sponsored by Nutley Volunteer Emergency & Rescue Squad.

21st annual pancake breakfast, 8 to 10 a.m. March 27, Bloomfield Presbyterian Church on the Green, 147 Broad St. Adults \$4; children 5-12, \$2; kids under 5 free. Ticket at the door or call 748-8270.

A Night at Rascal's Comedy Club, March 28, 425 Pleasant Valley Way, West Orange. \$10. Open to anyone 21 or over. Cash bar. Doors open 6:30 p.m. Show starts 7:30 p.m. Ticket required for entry. Call Lynda Cubellis at 759-9029 or 751-8820. Sponsored by Belleville and Verona Music Parents Associations.

Annual fish fry, 5 to 7:30 p.m. April 1, Bloomfield Elks, 296 Bloomfield Ave. \$8. For tickets, call Jean at 748-2363 or Clorinda at 748-0935.

Bus ride to Atlantic City, sponsored by Belleville Democratic Club, April 10. \$20 includes \$10 in coins and \$5 food voucher. For ticket info, call George Simon days at 751-4142 or Frank Bonavito evenings at 759-5533.

Annual card party "Spring Fling", 6:30 p.m. March 31, Atrium West Country Club, West Orange. Full course dinner. Sponsored by Berkeley Home and School Assoc. \$22. Call Angela Coffey at 743-7472.

Annual dinner and fashion show, sponsored by Women's Auxiliary, Nutley Family Service Bureau, 6:30 p.m. April 12, Westmount Country Club, West Paterson. Fashions by Group USA Apparel. For reservations, contact Fran Cervasio, 215 Rutgers Ave., Nutley, 07110. \$30.

Other events...

Concert for organ, harp, flute, 4 p.m. March 13, Cathedral of the Sacred Heart, Newark. Suggested donation, \$10. On-site parking. Accessible.

Bloomfield High School wrestling banquet, April 8, Chandelier, 350

Franklin Ave., Belleville. \$25. Reservation cut off March 31. Call Rich Galioto at 338-1770.

Bus trip to passion play, March 20. \$20 includes bus and admission. Sponsored by Vincent United Methodist Church. Limited tickets. Call 667-5440.

Amateur radio license examinations, 7 p.m. fourth Tuesdays, Bloomfield Civic Center, 84 Broad St. Walk-ins O.K. For information, contact Carl, WA2BXQ3388357.

For singles only...

Singles 60 Plus for all single Bloomfield residents over 60, 12:30 p.m. second and fourth Mondays, Bloomfield Civic Center, 84 Broad St. For information, call 743-7014 or 680-4017.

Meetings...

Court Gratia 751, Catholic Daughters of America, St. Mary's School Hall, Msgr. Owens Place, Nutley. Mar. 21: Something Special.

Nutley AARP, 1 p.m. March 10, Parks and Recreation building, 44 Park Ave. Pizza party reservations due at this meeting. Also balance for April 20 theatre and luncheon.

Roche Retiree Club, 1 p.m. March 12, Building 76 auditorium. Speaker: Father Harold Niedzwiecki, professor of philosophy at Felician College. Refreshments. Executive board meets at 11:30 a.m.

Nutley Elks Auxiliary, 70th anniversary celebration, March 16. Dinner and entertainment plus honoring of past presidents.

Women's Auxiliary, Lions Club of Nutley, seeking new members, 7 p.m. first Thursday, Meyer's Cafe, Nutley. For more information, call Betty Lazur at 667-9127 or Louise Beck at 661-2906.

Belleville Kiwanis Club, dinner meetings, 6:30 p.m. Thursdays, Bella Casa Caterers, 2 Acme St. For membership information, call Nino Bucciarelli at 751-2110 or Vinnie Sorrentino at 759-6475.

Chess players, 7 to 11 p.m. Fridays, Bloomfield Civic Center, 84 Broad St. Chess tournaments first Fridays with trophies. Special section for children 6-14. For information, call Arkady Geller at 483-7927.

St. Mary's Youth Group, 8 to 10 p.m. Thursday nights, St. Mary's School gym, Msgr. Owens Place, Nutley. For those in 8th grade or older.

American Legion Auxiliary, Nutley Unit 70, 8 p.m. second Monday (except January), Nutley post home, 45 Franklin Ave.

Essex Salon Eight of the Eight and Forty, 8 p.m. third Monday, 45 Franklin Ave., Nutley.

St. Mary's Youth Group, 8 to 10 p.m. Thursday nights, St. Mary's School gym, Msgr. Owens Place, Nutley. For those in 8th grade and above.

American Legion Auxiliary, Nutley Unit 70, 8 p.m. second Monday (except January), 45 Franklin Ave., Nutley.

White Eagle Unit 448, American Legion Auxiliary, fourth Monday, 41 Broughton Ave., Bloomfield.

Optimist Club of Belleville, 6:30 p.m. Thursdays, 3 Guys, Washington Ave. For membership information, call Gabe Nazzola at 997-2121 or Emil Nardachorie at 450-8883.

Nutley Junior Woman's Club, 8 p.m. first Mondays, 216 Chestnut St. For membership information, call Debi at 661-1340.

AARP Chapter 57, Bloomfield, 1 p.m. second Wednesdays, Bloomfield Presbyterian Church on the Green, Broad St. Refreshments available 11:30 a.m. to 12:30 p.m. Community Service/Craft Guild meetings 1 p.m. first Thursdays, Bloomfield Civic Center, 84 Broad St., 1st floor.

Essex County Federation of Sportsmen's Clubs, 8:30 p.m. first Tuesdays, Bloomfield Civic Center, 84 Broad St. All sportsmen and sportswomen invited.

Belleville Historical Society, 7:30 p.m. first Tuesdays, Belleville Reformed Church, 171 Main St.

Nutley Historical Society, board meeting 7:45 p.m. third Thursdays, 65 Church St. Next annual meeting: March 3. Dinner at Vincent Methodist Church. New members welcome. Call 667-1528 for information.

Class reunions...

Bloomfield 1944. Call 800-22-CLASS.

Bloomfield 1974, 20-year reunion, fall of 1994. Names and addresses to Reunion Committee, BHS '74, P.O. Box 1601, Bloomfield 07003.

Bloomfield 1959, Oct. 8, 1994. Call 800-22-CLASS.

James J. Shawger School, Belleville, 1959. Contact Angela Cuozzo-Zarro, 54 Salter Place, Belleville 07109.

Belleville 1944, Class of 1944, 3 Oak Place, Piscataway 08854-2010.

East Side, Newark, June 1958, April 8, Ocean View Hilton, Long Branch. Patricia Carolen Rosen, (908) 782-8745.

**U.S. SAVINGS
U.S. BONDS**

**Take
Stock
in America**



Mr. and Mrs. Daniel Graffeo — nee Martha Wright

Martha Wright bride of Daniel Graffeo

Martha Wright, daughter of Mr. and Mrs. Eugene Wright of Nutley, became the bride recently of Daniel Graffeo, son of Mr. and Mrs. Tony Graffeo, also of Nutley.

The Rev. Robert Cozzini performed the ceremony in Our Lady of Mt. Carmel Church, Nutley. A reception followed at Russian Hall, Little Falls.

Escorted by her parents, the bride wore a satin gown fashioned with a sweetheart neckline, long sleeves and cathedral train with scalloped hemline. It was accented with pearls and sequins. A satin bow held her veil and she carried white and red roses.

Michelle Olson of Nutley was maid of honor. Flower girl was Regina Bauer of Union, niece of the bride.

The honor attendant was in a black crepe gown with white chiffon portrait neckline. She carried white and red roses. Regina wore a

white taffeta dress with a black sash and carried a basket of red roses.

Peter Russomanno of Nutley was best man. Ushers included David Wright, John Canning and Chris Graffeo.

Mrs. Wright chose a two-piece ensemble, a pastel tapestry jacket and beige chiffon skirt. The groom's mother was in a two-piece teal silk dress. Each carried a long stemmed pink rose.

Mrs. Graffeo, an alumna of Nutley High School and Berdan Institute, is a medical secretary at Kessler Institute, West Orange.

Mr. Graffeo, a graduate of Nutley High School and William Patterson College, Wayne, is loss prevention supervisor with Bradlee's, Hackensack.

The couple honeymooned in Hawaii following the June 11, 1993 nuptials.



NEEDS A FRIEND — Rags is typical of many of the dogs available for adoption through People for Animals. Abandoned by his owner and not understanding why. Neither do we. Give these pets another chance at life. Adopt one of many dogs and cats that will be available at the People for Animals Pet Adoption Fair, 11 a.m. to 3 p.m. March 13 at Hay Hill Kennels, 905 North Washington Ave., Green Brook. Call (908) 355-6374 or 789-0725 for information.

NEW JERSEY UROLOGY ASSOCIATES P. A.
LOUIS J. DI BELLA JR., M.D. - IRA D. TANZER, M.D.
DIPLOMATES AMERICAN BOARD OF UROLOGY

We are participating physicians in the Medicare Program and accept assignment for all office visits, consultations, and surgery.

OUR PRACTICE ENCOMPASSES THE FOLLOWING:

- Kidney, Bladder, and Prostate Surgery including Laser Prostatectomy
- All Urologic Cancers
- Stone Disease—Both Medical and Surgical Treatment
Laser Lithotripsy and Shock Wave Lithotripsy at the Stone Center of New Jersey in Newark.
- Infertility
- Treatment of Impotence (With Insertion of Penile Prosthesis)
- Treatment of Urinary Tract Infection
- Cystoscopy and Vasectomy
- Prostatic Ultrasound

TWO CONVENIENT OFFICE LOCATIONS

180 FRANKLIN AVENUE
NUTLEY, NEW JERSEY
667-5666

1265 PATERSON PLANK RD.
SECAUCUS, NJ
867-1297

GRAND UNION

YOU'LL SAVE MORE WITH OUR RED DOT SPECIALS

HUNDREDS MORE THROUGHOUT THE STORE!

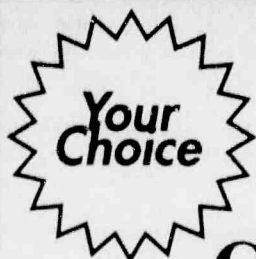

73% Lean
Fresh Ground Beef
Fresh - Hot or Sweet
Italian Sausage
Perdue - U.S.D.A. Grade 'A' Fresh
Chicken Breast Quarters

1.29
Lb.
In Pkgs.
of 3-Lbs.
or More.

Good Source of Potassium
Golden Yellow Bananas

39¢
Lb.

Canada Dry Lime or Regular Seltzer, Club Soda or Regular or Diet Orange Crush, Barq's Root Beer or Lemon, Cherry or Plain

**Canada Dry
Ginger Ale 6-Pack**

99¢
12-oz.
Cans
Plus Deposit
where req.

270 Sheets

**Marcal 3-Pack
Towels**

1.49
Pkg.
of 3
Rolls

Coke Classic or Regular or Diet Cherry Coke or Regular or Caffeine Free

**Coca-Cola or
Diet Coke**

99¢
2-Liter
Btl.
Plus Deposit
where req.

Chilled - Ruby Red or Regular Grapefruit Juice or Regular, Homestyle or Grovestand Orange Juice

**Tropicana Pure
Premium**

1.99
Half
Gal.
Carton

Assorted Varieties - Non-Fat Frozen Yogurt or FatFree or Regular

**Sealtest
Ice Cream**

1.59
1/2
PRICE
SALE
Half
Gal.
Cont.

Cherry, CranApple, CranRaspberry or Regular or Low Calorie Cocktail

**Ocean Spray
Cranberry Juice**

1.79
48-oz.
Btl.

THIS WEEK'S SUPER COUPONS!

SUPER COUPON

Brisk Flo-Thru
**Lipton
Tea Bags**

1.99
One
Box
of 100

With This Coupon And Purchase of \$5.00 Or More. Good Mar. 6 Thru Mar. 12. Limit One Coupon Per Family.



SUPER COUPON

Peppers with Sausage, Plain, Marinara or Meat
**Aunt Millie's
Spaghetti Sauce**

99¢
One
26-oz.
Jar

With This Coupon And Purchase of \$5.00 Or More. Good Mar. 6 Thru Mar. 12. Limit One Coupon Per Family.



SUPER COUPON

Twin Pack - Original
**Thomas'
English Muffins**

1.99
One
24-oz.
Pkg.

With This Coupon And Purchase of \$5.00 Or More. Good Mar. 6 Thru Mar. 12. Limit One Coupon Per Family.



Effective Sun., Mar. 6 thru Sat., Mar. 12 at your Belleville Grand Union. We reserve the right to limit sales to 3 pkgs. of any item. Not responsible for typographical errors.

Belleville

SPORTS

BUC SHOTS

By Mike Lamberti



First in a Three Part Series

It's hard to believe, but he has been a part of the Belleville sports scene for 20 years now. Wasn't it just yesterday that he met with his first cross country team on Labor Day to discuss the upcoming season? Wasn't it just yesterday that this man picked up a then junior in high school and gave that runner a "growing" exercise.

The answer to both questions is, unfortunately, a resounding no. But, as they say, time goes by much quicker as you get older.

While it may seem like yesterday, so much has happened in the life of this man that it will take more than a few columns to give it proper justice. But, for the sake of time, we will have to settle for a few columns. Thus, the first of three parts in the life (at least at Belleville High School) of **Rich Ruffalo** begins this week.

Anyone who has attended Belleville High School knows the story of this man. A Hall of Famer at Belleville and Bloomfield High School, Ruffalo was a standout athlete on the track team at Bloomfield and later Montclair State College.

After graduating from Montclair State, he served as a teacher in the Irvington school system for two years, then landed a full time teaching position at Belleville High School in the Fall of 1974.

To give you a little background, I was a junior at Belleville High School that fall and had decided to go out for the cross country team. We had to be at the high school for physicals on Labor Day, and after the mandatory check up, we were to meet with our coach for a quick meeting.

I was under the impression that our coach would be the veteran **Ray Haneke**, a man who had led the Belleville runners for the past eight or nine years. But when we went outside that warm September morning, there stood this man with a mustache, glasses and that "wild man" look.

"Hi, I'm Rich Ruffalo, the coach," the man said to us. He proceeded to tell us that practice would begin the first day of school, which was the upcoming Wednesday.

And there began a 20 year friendship between a coach and a student/runner that would stand the test of time. A whacky coach, Ruffalo would assign us some crazy workouts, especially on a Saturday morning. For example, he would send us from Belleville Park, where we ran our home meets, to Brookdale Park, then would have us run a 2.4 mile course at Brookdale, then would tell us to run back to Belleville Park.

They were crazy workouts, but it prepared us for the rigors of the Big 10 schedule, which certainly was competitive. Ruffalo led that first team to a 7-5 mark, and then the following spring, he would lead the track team to an 8-6 record.

Those were simple days. Go to practice, work hard, do your homework and that was about it. There were really no responsibilities other than that. Going to Belleville High School was an enjoyable experience.

Ruffalo lived, and still lives, his life through the athletes. In his early days, Ruffalo's craziness would often rub off on his runners. Quite often, he would bring out the competitive fire in his guys.

I remember a race during the '75 track season. Belleville had just defeated Montclair, 68-54. It was the first win by a Belleville track team over the Mounties in at least 15 years. And the runners were celebrating the moment.

As Montclair left the track, Ruffalo and then Mountie head coach **Ray Spivey** exchanged a few words. The two never got into any confrontation, but it said alot about Ruffalo, who "Coach Roof", as we usually called him.

"I like Ray," Ruffalo said the other day. "He's crazy, like me. We had a few words, but over the years, I have a lot of respect for him. Those were crazy days. It was a lot of fun."

As I said, his personality rubbed off on his athletes. Perhaps the man that best epitomized him was the captain of that '75 team, **Mike Fortino**. Mike was the definite leader of the Bellboys 19 years ago. He ran a mean half mile, and would be quite intense in his preparation for a race.

I remember the meet against Nutley and Fortino's performance in that race. He won and as he crossed the finish line, he let the Nutley runners who were sitting in the stands know very quickly that he had won the race. It nearly started a ruckus, and if you've been to a track meet, you probably know that the races aren't usually intense as far as a confrontational sense. It was just Ruffalo's way. He demanded hard work and intensity, and taught us that in life, it was important to do everything to the best of your ability.

The purpose of writing this feature on Ruffalo is many. Most importantly, he was selected to the National Italian-American Hall of Fame and will be honored in Chicago in two weeks. Considering the mega names he will join in the Hall, it is quite an accomplishment.

Over the next two weeks, I'll continue my feature on Ruffalo, discussing in detail his battles with life's obstacles and how he has overcome them in landslide proportions.

This Weeks Quiz

Let's get into the NCAA basketball tournament. Who made the Final Four in 1981? Who ended up winning the tournament that year? What event on the national level occurred which nearly cancelled the championship game?

Tid Bits

Congratulations to the Belleville wrestling team on their performance in the Regionals last weekend. Special congratulations to **John Perna** on being named MVP of the regionals. Also, good luck and congratulations to **Isaiah Cardinale**, **Luke Cardinale**, **John Spina** and **Joe McNish** on advancing to the states.

There is plenty of coverage on the regionals in **Joe Piegario's** article which appears on page 11.

I was at the Irvington-Montclair boys' state tournament basketball game last weekend, where Montclair upset the number one ranked team in the state by a convincing ten points.

Let's hear it for the NNJIL. Montclair is in the Group IV, Section II finals and Teaneck and Hackensack are playing each other for the

(Continued on page 13)

McNish, Luke, Spina qualify for States

Isaiah, Perna win Region 4 titles

By Joe Piegario

At this point in the season, a columnist really has to earn his paycheck. I mean, how many different ways can you say a wrestler is superb?

Let's see, you can cite the boy's record. John Perna is 27-0, Isaiah Cardinale is 29-0. Or you could recognize how each lad reaches his maximum goal in most every bout. Perna has pinned 19 opponents, Cardinale a whopping 23, both the best on the squad.

Maybe you should list each grappler's accomplishments for the season. Ummm, both athletes have finished first in the Bloomfield Holiday Tournament, first in the counties and first in the districts. Oh yes, and both guys just won their second consecutive Region 4 Championships this past Saturday at Passaic Valley High School. In fact, Perna was voted the tournament's Outstanding Wrestler for the second year in a row.

But maybe, just maybe, the best way to honor both boys is to acknowledge their excellence as individuals, two totally different kids winning consistently with opposite approaches.

Perna, a junior, is the consummate finesse wrestler. His favorite takedown is a single leg, his best pinning combination a near side cradle. He used both to perfection in winning the region gold medal at 112 pounds.

In quarterfinals action, John pinned Clifton's Bahir Mustafa at 4:53 of the final period. Semifinal round competition saw Lucas Guarino of Cedar Grove last 1:21 before being flattened. And in the finals, Perna decked Dan Guido of Hasbrouck Heights 1:22 into the bout.

John's lifetime varsity stats have improved to 58-1 with 39 pins. The 58 wins puts him in the #18 spot in the top 20, the 39 pins in position #9, tied with George D'Alessandro. His .981 winning percentage remains the best in the history of Belleville wrestling.

As a two time state tournament qualifier, Perna's path to a championship is blocked by Pete Poretta of Phillipsburg, Joe LaMalfa of Highland Regional and Dave Esposito of Iselin Kennedy.

Cardinale, a senior, is the most physically punishing Belleville

wrestler since the days of the legendary Mike Iuliano. Most of Isaiah's takedowns come from a front headlock series, while many of his pins are the result of a crotch trap combined with a figure four head scissors.

Isaiah's second consecutive Region 4 crown began with a 1:09 pin of Fort Lee's Robbie Dillon. Paterson East Side's Greg Graham

lasted 47 seconds in the semis before hitting the showers. And, in the Region's only matchup of undefeated wrestlers, Cardinale shut out Lyndhurst's 24-0 Gregg Settembrino by a 3-0 score in the 125-pound final.

With a lifetime mark of 87-8, Isaiah holds down the #7 spot on

(Continued on page 12)

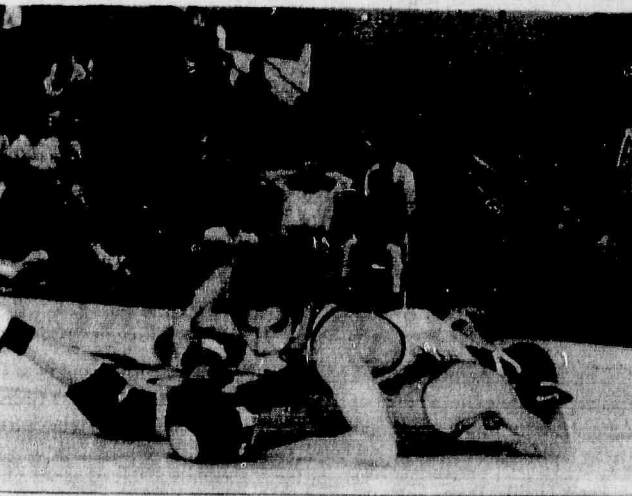

John Perna puts the finishing touches on an opponent during the regional tournament this past weekend. (Photo by Amy Metrolka)

"Veteran" Tosato leads spring kickoff

By Mike Lamberti

Don't let the weather fool you. Don't let the thought of storm number 16, 17 and 18 diminish your hopes.

Spring is around the corner. Officially, it's just two weeks away. If you remember last year, then you'll recall a certain blizzard that hit our area around March 13 and crippled the roads for at least two weeks.

But, as the saying goes, hope springs eternal, and it is with great hope and anticipation that the 1994 spring sports seasons began on Tuesday with practices.

The weatherman has promised good weather this week, albeit wet. It should lead to continued melting snow and the hope that once the fields are snow-free, it will take just a few relatively warm days to dry the fields enough for the teams to have a legitimate shot at playing on them.

So, with that in mind, the

Belleville Times will begin coverage of the varsity baseball, softball, track, tennis, golf and crew teams starting next week.

We'll also have spring schedules that should appear in next weeks issue.

We haven't forgotten the winter sports either. The wrestler's continue to excel and there are wrap ups of the girls and boys' basketball teams that will appear shortly.

Getting back to spring sports, there will be a new look to the both the baseball and softball programs.

As you probably know, Carl Corino and Nick Grande stepped down from their respective posts of softball and baseball. Replacing them will, mostly likely, be Cheryl Marion in softball and Chuck Martin for baseball.

Besides having the same initials, Marion and Martin will be naturals because of their knowledge of the game and their advancement in the programs.

Marion has served as Corino's assistant the past few years and Martin has been the JV baseball coach for the past five seasons with outstanding success.

During the next few weeks, we'll have a look back at the outstanding careers of both Grande and Corino.

Over on the high seas, Dennis Villano is back as head crew coach. The oarsmen and women held their annual row-a-thon at the high school last weekend.

Villano expects to have his team on the water this week.

John Tosato, who now can be officially called a "veteran" coach, is back to lead the track program. This is Tosato's 13th season at the helm.

As a matter of fact, Tosato is the dean of coaches on the spring level at BHS, and except for Hall of Fame coaches John Senesky (football) and Grace Worley (volleyball) along with bowling coach Mike

Early, Tosato has more coaching service than any current coach at Belleville.

Tony Salese will be leading the Belleville tennis program once again this spring, and once again, the team will most likely be on the road for the entire season because no one in the township with authority will do anything about the pair's tennis courts at BHS.

Every season, we try and give this matter the coverage it deserves, and once again, we'll feature as much as we can in the hope that township officials, along with the Board of Education, will see fit to help the tennis program at BHS.

Finally, Gene D'Allesandro is back as varsity golf coach. The golfers continually put in some excellent performances.

So, (knock wood), the spring has arrived! Sunshine and warm weather will soon be the norm. And the thought of wind chill, tires spinning on ice and snow accumulation will be just a bad memory.

Records falling for indoor track team

By Mike Lamberti

There are more high profile sports at Belleville High School during the winter months. But certainly, there aren't any harder working athletes than those who compete for the Belleville indoor track team.

John Tosato's group competes in various invitational during the winter months, venturing as far north as West Point and as far south as Princeton.

While the team does not compile a won-loss record, the season is vital toward the success of the program on the outdoor level.

"It's basically a time for the kids to get their work in, but in the same aspect, they get to compete against other schools. So it's not just practice without a chance to take part in various meets."

The season started on December 18, with the annual "Polar Bear" meet, held at Queen of Peace High School. It's called that because the meet is held outdoors, and everyone knows what the winter of '93-94 has brought to the Metropolitan area.

Freshman Tristan Kvetkus finished sixth in the freshman 55 meters, with a time of 7.5 in the finals.

For the girls, Rachel Anderson placed sixth in the 800 meters (2:51.3) while Reina Anderson took third in the sophomore 800 race (2:56).

Anderson came back with an impressive mile time of 6:24, which was good for fifth place in the varsity race.

Stephanie Brunello was second in the freshman mile (6:21) and fourth in the 400 meters, (72.5).

December 31, Minuteman Relays at Elizabeth: The girls mile relay team set a school indoor record with a time of 5:10.7. The old mark of 5:11 was set in 1982 by Anna Turano, Sandy Cotter, Nancy Coco and Patty Bliss.

Silva, Brunello, Tiffany Parker and Nicole Marinelli.

January 5, Developmental Meet at FDU: Kvetkus took fifth in the 55 meters, with a time of 7.1. Brunello won the freshman 1,000 meters in a time of 3:48.8 and Anderson set a school indoor record in the 600 meters (2:05.9). The old record was set in 1991 by Cindy Adams (2:10.4).

Nutley Field Invitational: Roger Hanos excelled here, finishing sixth in the high jump (5'4") and setting a new school record in the process. The old mark wasn't

exactly old, it was set last year by one of Belleville's outstanding athletes, John Alvarado (5'3").

Brunello was third in the high jump and tied a school record. Her jump of 4' equalled Lizette Rodriguez' lead in 1985.

State Relays: The girls' distance medley team added to the school record category. The team of Brunello, Marinelli, Silva and Anderson ran the event in 15:04.4 eclipsing the old mark by an incredible 33 seconds.

In the race, Brunello ran the leadoff half mile in 2:60 and Anderson anchored the race with a 6:12 mile.

The previous school record in this event was set in 1985 by Darcel Jackson, Dawn Cotter, Lizette Colon and Joyce Luongo.

The sprint medley team of Chris Parada, Dino Durante, Joe Colucci and Kvetkus did a good job, finishing in 4:07.4.

Developmental Meet, January 14 at FDU: In the freshman 60 meters, Kvetkus placed fifth in a time of 7.0. Parada was second in the sophomore 60 (7.0) and Anderson earned a fifth place finish in the varsity 800 meters (2:46.4).

Finally, Brunello took fifth in the freshman 800 (2:54).

Most encouraging in the results thus far have been the steady decline in times from the athletes.

Tosato said, "That's the main thing. I'm encouraged by the school records and the hard work the team has put forth."

We'll continue our look at the '93-94 indoor track team in next weeks issue, reviewing the performances of the past five weeks.

The following week, we'll wrap up the season, taking a look again at the various school records that have been tied, or set, during this past winter.

NOTES: This is the 13th season of indoor track at BHS. The program came into place during the winter of '81-82.

The outdoor campaign, which commences in a few weeks, should feature most, if not all, of the athletes who have excelled indoors.

Congratulations to former track head coach Rich Ruffalo on his induction into the Italian-American Sports Hall of Fame. Ruffalo will be formally inducted in a lavish ceremony on the weekend of March 18-20 in Chicago.

There is more on Ruffalo in a related article in this weeks issue.

Why the boys of summer are striking out

By Steve Patchett

Call me a Communist. Call me anti-American. But with spring around the corner, I have a confession to make.

I don't like baseball.

Yeah, Yeah. I know. Baseball is supposed to be the essence of all that is patriotic. Baseball, hot dogs, apple pie, and all that good stuff.

Well, thanks, but I'll take football, hockey or the NCAA basketball tournament any day.

I like my sports to be exciting. I like my sports to be action-packed. I like sports that don't put me to sleep.

"But baseball is a thinking man's game" the avid fan would say.

Yeah? Well, so is chess. And there's no way you'd catch me watching three hours of that on TV.

The trouble with baseball is that most games are about as interesting as watching paint dry.

The pitcher spends an eternity deciding what pitch he's going to throw. And he's got maybe three or four choices, tops. Hmmm, will it be the slider, curve, or fastball?

In football, quarterbacks usually have upwards of 30 plays to choose from. Plays like "tight end over slot left triple I formation on two." And you know what? They choose them. Quickly.

Even baseball highlights on the evening news can't grab my attention.

The sportscasters seem to know that baseball is boring, so they usually start things off with a goofy clip of hijinks from the dugout.

Hey - it's John Kruk blowing a huge bubble!

Wow - Mark McGwire is stacking cups on his head!

One time I even saw a player sleeping in the dugout. Boy, if that doesn't prove my point I don't know what will.

I mean, can you imagine a hockey player catching a few Z's before

a line change? How about a football player dozing off between downs?

If the players can't even stay awake during a game how do they expect the fans to do it?

I also have a problem with baseball players being considered athletic. I'm not necessarily saying that baseball players are lazy and out of shape. Let's just say a lot of them have been taken out for too many peanuts and Cracker Jacks, if you know what I mean.

Prime example: the relief pitcher.

What do they do? They hang out in the bullpen all game, sitting around chatting with other pitchers. Then they get up and throw to the back-up catcher for a while. If they're really lucky they may even get called to pitch for an inning, an inning and a half.

And then they expect a car to drive them over to the pitcher's mound?

Come on! For the money they make they should be sprinting into the ballgame like Carl Lewis on uppers.

But, no. Most baseball players are fairly sedentary creatures.

Still don't believe me? Go to a Philadelphia Phillies game this summer and see for yourself...

Take a look at their mascot, the Phillie Phanatic. He's the big green, fuzzy guy who's got more energy than an eight year old kid after too many Sugar Smacks. One minute he's bouncing around on top of the dugout, the next minute he's scurrying down the third base line, harassing the ball girl.

Now take a look at the Philadelphia Phillies. You'll probably find them standing around on the field like an AWOL Jenny Craig class.

Now I don't want to get picky, but any time the mascot is getting more exercise than the athletes you know something is terribly wrong with the sport.

Rec wrestlers strike gold

On Sunday, March 6, a group of Belleville wrestlers consisting of Bantam, Midget, Junior and Intermediate, traveled south to Lacey Township for a year-ending tournament.

Leading a parade of medal winners was Tommy Henry, who won all four of his bouts for a gold medal. Also capturing gold was Joe Parisi, David Sheridan, and Jimmy Smith.

Second place finishers included Robert Cappula, Nick Parisi, Mike Gingerelli and David Sheridan, who was entered in an additional division.

Third place winners were Chris Cappola and Mike Fusco.

The season ends today for many of these wrestlers, but a few of these boys move on to the states later this month. Good luck to all the state qualifiers!

Midget, Bantam News: A contingent of Belleville wrestlers

entered the state qualifying round at Clifton this past weekend. Approximately 300 wrestlers registered, but only the top three finishers in each weight class move on to the states at the end of March.

Qualifying for Belleville were first place: Lawrence Fusco, and Anthony Malanga. Second place: Joey Parisi, Mark D'Elia, David Sheridan, and Mike Gingerelli. Fourth place: Tommy Henry.

Congratulations are also in order for some standout wrestling at the prestigious South Plainfield Tournament. Top wrestlers from all over the state competed and our boys from Belleville did extremely well.

Medal winners for Belleville included first place: Mark D'Elia, second place: Lawrence Fusco and Danny D'Elia, third place: Joey Parisi, and fourth place Mike Gingerelli and Nick Parisi.

Troop 350 excels in Klondike Derby

The Broken Arrow District of Essex Council held the 46th Annual Garret Mountain Klondike Derby recently.

The Klondike Derby is based on the 1898 Yukon Gold Rush. Teams of eight scouts pull a 50-pound sledge loaded with various equipment around Garret Mountain going to different "towns" ("towns" are specific locations shown on a map of Garret Mountain Reservation) and performing a different set of scout skills at each town.

The boys are awarded points for the starting race up the hill, finding

their correct first town and time it takes to complete the course (there are 10 stations). They also earn points for successfully completing the scout skills and tests at the stations. These tests include fire building using flint and steel, using a compass to follow a course in the field, knowledge of first aid, knots and lashings and other assorted scout skills.

The heavy snowfalls this year added a special flavor to the Derby, recreating the winter wonderland that greeted the prospectors in Alaska in 1898. Over 300 scouts participated in this event. The scouts were divided into two classes:

those 14 and under, and an open class for those teams with any scouts 15 through 17.

First place was won by the Dragons from Troop 2, Bloomfield. Troop 147, Nutley finished second as their Golden Eagles team had the same number of points as the Dragons, but took six minutes longer to complete the course, time being the tie breaker. The Wolf/Badger team from Troop 12, Montclair finished third, the Screaming Eagles from Troop 7, Fairfield finished fourth and in fifth place was the Lumberjack team from Troop 350 in Belleville.



Captains presented their trophies: Al C. Welenofsky, "Governor" of the Klondike Derby, is seen with winning team captains, Danny Farabaugh (left) from Troop 147, Nutley, in the Open Class (scouts 15 and older) and Dave Tirado, Troop 2, Bloomfield, first place, David Reilly, Troop 147, second place, and Chay Narsule of Troop 350, Belleville, fifth place.

Isaiah, Perna win regionals

(Continued from page 11)

the all time list. His 54 career pins ties him with brother Joshua for second place, all time. And, his .916 winning percentage is topped only by Perna's .981 and Junior Nardone's .927. Cardinale's final shot at a state title (this is his third state tournament) must clear hurdles set by Jefferson's Mark Piotrowsky, East Brunswick's Eugene Lezark and Justin Hurst of Lenape.

Belleville's senior co-captain Joe McNish, finished second in the 145-pound class, losing a 9-2 decision to Cliffside Park's Mike Foca. Joe improved his record to an outstanding 26-2 as he earned his first trip to the states. His nine pins for the year is the most he has ever had in a season.

McNish opened his region campaign with a pin in 1:18 over Paterson Kennedy's Carmelo Ocasio. A rematch in the semis with Theophil Dufresne of Essex Catholic resulted in another win for Joe, this time a 3-0 decision. McNish had beaten Dufresne 6-4 in the county finals only last month.

With a career mark of 53-17, Joe moved into 21st place on the all-time win list.

Finishing third for the Bucs were 119-pound sophomore Luke Cardinale and 125-pound junior John Spina. For both boys, it will be their first entry into the state tournament.

Cardinale came into the regions as a district bronze medalist. As an "out bracket" wrestler, Luke had the toughest road to travel in

Region 4. He opened with a 12-2 decision over District 13 runner-up Joe Benvenuti. Then he upset #4 seed Ron Assan of Ridgefield by recording a fall in 3:47. An 11-3 loss in the semis to eventual champ Don Pritzlaff of Lyndhurst didn't douse his flame much, as Cardinale pinned Omar Polanco of Paterson East Side in the consolations to improve his season's log to 23-6.

Luke will wrestle the second place finisher from Region 3 this Tuesday in the first round of the Super Regions held at Union High School. If he wins there, he will qualify for his first visit to Atlantic City.

BHS' final entrant into the state tournament was 130-pound district champ John Spina. Our feisty junior opened the regions with a 13-4 decision over North Bergen's Sal Guardascione. Steve Sul of Hasbrouck Heights, the eventual champion in this division, defeated Spina in the semis by a 13-2 margin. John rebounded well in the consolations, scoring an 8-2 decision over Newark Academy's David Samach.

Now sporting a record of 21-6, Spina's next bout will be against the runner-up from Region 3.

Jorge Hernandez at 135, and Mark Bianchini at 140 also were entered in the Region 4 championships, but were eliminated in the first round of competition. Aris Cruz, at 160, qualified for the regions, but withdrew from the tournament.

Buc Notes: The complete list of

Region 4 champs:

103: Ibin Lateef, Becton
112: John Perna, Belleville
119: Don Pritzlaff, Lyndhurst
125: Isaiah Cardinale, Belleville
130: Steve Sul, Hasbr. Heights
135: Chris Spanos, N. Bergen
140: Mike McNeil, N. Bergen
145: Mike Foca, Cliffside Park
152: Kip Cruz, Palisades Park
160: Marc Bautis, Lyndhurst
171: Hilton Cruz, Don Bosco T.
189: Jeff Heyn, Cliffside Park
275: Victor Gonzalez, D. Bosco

In the "My-district-is-tougher-than-yours" contest, District 16 came out on top. With five firsts, three seconds, and two thirds, they get the nod as Region 4's best district. District 13 was the weakest with two champs, two runners-up and six thirds.

It was one of the most topsy-turvy tournaments in years. Consider there were 151 bouts wrestled and in 48 of those bouts the lower ranked wrestler won. More than one out of every three bouts resulted in an upset. So much for seeding committees.

Only seven wrestlers entered the tournament undefeated. Only five survived. The lone matchup between undefeateds was at 125 where our Isaiah Cardinale stifled Gregg Settembrino of Lyndhurst by a 3-0 score.

By the way, 144 wrestlers competed in the event and the best record in the tourney, 29-0, belonged to, guess who, Isaiah Cardinale.

Good luck to all five state hopefuls! See ya next week!

Rec needs league director

The Belleville Department of Recreation and Cultural Affairs is seeking an adult to serve as League Director for its Tee-Ball League. The part-time position entails supervision of league games / personnel and re-scheduling rainouts, officials said.

Anyone interested would preferably reside in Belleville and must be available Saturdays and Sundays. Qualified applicants must be sports-minded, responsible and must work well with people.

This position would also be good experience for a college student majoring in recreation / physical education. For further information or to apply, contact the Recreation Department at 450-3422.

United Artists
Channel 20

OBC-TV
OUR BEST CHOICE

Suburban Cable
Channel 36

THURSDAY

6:00 p.m. The Theresa Nance Show - News of Concern to Area Viewers.
6:30 p.m. Essex Digest
7:00 p.m. OBC Newsbreak
7:30 p.m. Caring and Sharing
8:00 p.m. Film Flicks and Video Pix - Reviews of Films and Videos.
8:30 p.m. Middle Eastern TV Program for the Middle Eastern viewers.
10:00 p.m. The Uncle Floyd Show - Zany comedy with Uncle Floyd.
10:30 p.m. SPECIAL PROGRAM
11:00 p.m. Video Spotlight.

FRIDAY

5:00 p.m. It's in the Stars (Repeat of Tuesday's Show)
6:00 p.m. Sudzin Country Videos
7:00 p.m. Film Flicks & Video Pix
7:30 p.m. SPECIAL PROGRAM

8:00 p.m. Front Page Edition
8:30 p.m. The Final Score
9:30 p.m. SPECIAL PROGRAM
10 p.m. The Uncle Floyd Show
10:30 p.m. Look & Live Today

SATURDAY

10:30 a.m. Front Page Edition:
11 a.m. The Theresa Nance Show
11:30 a.m. Inside Education
12 noon The Final Score
12:30 p.m. OBC Newsbreak
6:30 p.m. The Mark Dacey Show. Interviews and acoustic performances by area musicians.
7:00 p.m. Jersey Spotlight
7:30 p.m. Special Program
10:00 p.m. Uncle Floyd Show
11:00 p.m. After Hours

SUNDAY

8:00 a.m. Look & Live Today
9:00 a.m. Ambassador of Grace Ministry

10:30 a.m. Essex Digest
11:00 a.m. The Final Score
11:30 a.m. Health Issues. Interviews with area health professionals.

12 Noon. Front Page Edition
12:30 p.m. OBC Newsbreak
4:00 p.m. After Hours
5:00 p.m. Bringing Italy to You
6:00 p.m. SPECIAL PROGRAM
6:30 p.m. Jersey Spotlight
7:00 p.m. Zorel (repeat)
8:00 p.m. Mondo Italiano
9:00 p.m. Bringing Italy to You
10:00 p.m. Uncle Floyd Show
11:00 p.m. SPECIAL PROGRAM
12 a.m. It's in the Stars (repeat)

MONDAY

6:30 p.m. Jersey Spotlight
7:00 p.m. Mark Dacey Show
7:30 p.m. Zorel Live!
8:30 p.m. Health Issues

9:00 p.m. Front Page Edition
9:30 p.m. Film Flicks & Video Pix
10:00 p.m. Uncle Floyd Show

TUESDAY

7:00 p.m. Inside Education
7:30 p.m. Power Play Country
8:30p.m. SPECIAL PROGRAM
9:00 p.m. It's In The Stars. Live.
10:00 p.m. Uncle Floyd Show
10:30 p.m. Look & Live Today

WEDNESDAY

7:00 p.m. The Mark Dacey Show
7:30 p.m. Ambassador of Grace
8:00 p.m. Mondo Italiano
9:00 p.m. Bringing Italy to You
10:00 p.m. Uncle Floyd Show
10:30 p.m. Meadowlands Show-case.

Buc Shots

(Continued from page 11)

Group IV, Section I title this week.

Baseball season is just around the corner. My St. Louis Cardinals will win this year in the new alignment.

Speaking of baseball, we'll begin coverage of the spring sports in next weeks issue by running the schedules. We'll also have some previews. Look for wrap ups of the boys and girls' basketball teams in next weeks issue.

Once again, if anyone is interested in covering JV sports this spring at Belleville, please contact me at the newspaper. The number here is 759-3200.

If i'm not here, ask to speak with **Steve Patchett**.

Finally, it was an uneventful week with T.V. But she's still the number one person in my life.

Have a good week.

Sponsors needed for Belleville girls softball teams

The Girls Softball Association of Belleville needs your help. We are offering local businesses and organizations the opportunity to sponsor girls softball teams.

The \$250 sponsorship fee will provide our girls with official umpires, and other necessities we need in order to have a successful program. The name of your business will appear on the girls' shirts and you will also have local newspaper publicity.

Sponsoring a team is not only a community service, but also an effective advertising technique. (And it's tax deductible!)

We are also offering a co-sponsorship where two businesses split the sponsorship fee and share a team. Please take this opportunity to help Belleville's girls.

Interested parties may contact Tina Porcelli, Junior League President, at 759-1821.

Events

Support groups...

Narcotics Anonymous meeting list: **BELLEVILLE:** Monday, 8 p.m., Fewsmith Presbyterian Church, Union Ave. and Little St. Open/book/discussion meeting; Tuesday, 8 p.m., Clara Maass Medical Center, 1 Franklin Ave., Branch Brook Room, Education Center. Men's meeting. Open/discussion; Thursday, 8 p.m., Fewsmith Presbyterian Church, Union Ave. and Little St. Open/topic/discussion meeting; Friday, 8 p.m., St. Peter's Church, rear basement, Williams St. Open/discussion. **NUTLEY:** Monday, 7:30 p.m., St. Paul's Congregational Church, Franklin Ave. and St. Paul's Place. Closed/speaker/discussion meeting. Open to addicts and those who think they have a problem with drugs; Tuesday, 7:30 p.m., Grace Episcopal Church, 200 Highfield Lane. Women's meeting. Topic meeting/open discussion; Wednesday, 8 p.m., Grace Episcopal Church. Closed/speaker/discussion. Open to addicts and those who think they have a problem with drugs.

Gamblers Anonymous, 8 p.m. Mondays, 8:30 p.m. Fridays, St. Paul's Congregational Church, Franklin Ave. and St. Paul's Place, Nutley, 2nd floor. Meetings open to anyone with a gambling problem or those who think they might have a problem. Topic/therapy.

Gamanon, to offer hope and understanding to loved ones of compulsive gamblers, 8 p.m. Mondays, 8:30 p.m. Fridays, St. Paul's Congregational Church, Franklin Ave. and St. Paul's Place, Nutley.

Alcoholics Anonymous, 7:30 p.m. Wednesdays, 2nd floor, St. Paul's Congregational Church, Franklin Ave. and St. Paul's Place, Nutley.

Drug addicts, 7:30 p.m. Wednesdays, Christian Faith Center, 393 Washington Ave., Belleville.

Catastrophic illness support group, 6 to 7:30 p.m. first and third Tuesdays, The Hospice, 34 Label St., Montclair. Separate sessions for families and patients. For more information, call 783-7879.

New Jersey Chapter of NAAFA (National Association to Advance Fat Acceptance), social events, human rights information, monthly newsletter. For more information, write P.O. Box 110203, Nutley, 07110 or call 667-2957.

Overeaters Anonymous, self-help group for compulsive overeaters or people with eating disorders. **Tuesdays**, Presbyterian Church on the Green Parish House, Broad St., Bloomfield (7:30 to 9 p.m.); **Wednesdays**, Christ Church, Park and Bloomfield avenues (opposite Grand Union), Bloomfield (8 p.m.). For more information, call 746-4658; **Thursdays**, Grace Episcopal Church, 200 Highfield Lane, Nutley (7 p.m.)

Living With Cancer, for cancer patients and their families, 7 to 8:30 p.m. second Wednesdays, waiting area of Radiation Oncology Dept., Mountainside Hospital, Montclair. 429-6905 or 429-6128.

Recovery Inc., a community mental health self-help group for persons who suffer from nervous symptoms and fears, 7:30 p.m. Wednesdays, Parks Dept., 44 Park Ave., Nutley. For free literature, call (908) 766-7466.

Make Today Count, a support group for patients and families dealing with cancer and other life-threatening illnesses, 10:30 to 11:30 a.m. second Tuesdays, first floor of Continuing Care Center building, Clara Maass Medical Center, Belleville. For more information, call 450-2210.

Stroke Caregivers, 6 to 7 p.m. third Wednesdays, fourth floor conference room, Kessler Institute, Saddle Brook facility, 300 Market St. 368-6026.

Parkinson Support Group, 10 a.m. third Saturdays, private dining room, Mountainside Hospital, Montclair. Exercise and speech therapy groups meet weekly as well as monthly meetings for caregivers. Call 256-1011 for information.

Arthritis Support Group, 7 p.m. second Tuesdays, Montclair Community Hospital, 120 Harrison Ave. Note new location. Friends and families welcome. (908) 283-4300. Mar. 8: How to Prepare a Living Will. Jean Kalembe, RN, speaker.

PFLAG, Northern New Jersey Parents, Families and Friends of Lesbians and Gays, 2:30 p.m. second Sundays, First Trinity and Presbyterian Church, corner of Irvington and South Orange avenues, South Orange. Newcomers: 1:30 p.m. Write: P.O. Box 244, Belleville 07109-0244 or call 267-8414.

Belleville recreation round-up

Umpire's Tests: The Belleville A.S.A. Umpires' Association will be conducting the A.S.A. Softball Umpire's Test on Wednesday, April 6, 1994 at 7 p.m. at the Rec House - 407 Jorammon Street. Any adult, male or female, interested in taking the test should call the Belleville Recreation Department at 450-3422 to obtain an application for the test. There is a \$30 non-refundable exam fee that must accompany your application.

Persons who register for the test can attend the A.S.A. Softball Rules clinics, to be given on March 16, Wednesday, March 23; and Wednesday, March 30 - 7 p.m. at the Belleville Recreation Department. These clinics are designed to prepare all potential umpires for the test on April 6. The clinics will be conducted by Frank Dario and Tom Ucci, two of Belleville's most experienced umpires.

The registration deadline will be March 18. The course and test are open to all persons, 18 years of age and older. A 70 percent passing grade will be required. Successful applicants will then be qualified to umpire A.S.A. softball after paying their membership dues, and will be responsible for securing their own work assignments.

The Belleville Dept. of Recreation and Cultural Affairs is accepting registration for the pre-school play program for 4-year-old children. The program consists of games, stories, songs, art, outside play when weather permits, short rest periods and occasional holiday parties especially designed for pre-school children.

A session is from 9 a.m. to 11 a.m. or 12:45 to 2:45 p.m., five days a week with class limited to a maximum of 23 students in each session. The cost of the 32 week session is \$125. The mothers of the children accepted must participate by serving one duty day about every 8 or 9 days according to a published schedule. School will begin on Monday, September 19, 1994 and will run through May 1995.

Children born between October 1989 and September 1990 who will enter kindergarten in September 1995 are eligible. Participants must be Belleville residents. Since there

is just a limited number of openings, applications will be accepted on a first come, first served basis only.

Children must be able to speak and understand English in order to participate. Children enrolled in the morning program can not also be in the afternoon program or vice versa. A \$25. deposit is required to hold your spot in the program.

For further information and enrollment, contact the Belleville Recreation Department at 450-3422 as soon as possible - Monday through Friday 8:30 a.m. to 4 p.m.

Sound Bites

"I always wanted to be like Bruce Jenner and talk about the record the rest of my life." — Dan O'Brien, when asked what he plans to do when he retires from decathlon.

"It makes as much sense as a secretary going home and spending nights typing." — Walter Payton on why he doesn't watch Monday Night Football.

"I'm starting to feel like one of those bug zappers. People just fly into me and fall down dead." — Mighty Ducks' left winger Stu Grimson, after accidentally injuring a teammate for the second time this season.

"Pat Knight is a living example of why some animals eat their young." — Indiana coach Bobby Knight, discussing his son.

Volleyball Challenge

Calling all cold weather couch potatoes! If you've had enough of the snow and ice, spike your winter blues at the Scriptex Volleyball Challenge for the Easter Seal Society of New Jersey (ESSNJ).

Call your friends and co-workers and register today. Six-member teams, with players of all abilities, can enjoy fun competition with teams of similar playing ability in a three-game match format. Each team may have up to four substitutes. The registration fee is \$150 per team.

The Scriptex Volleyball Challenge will be held on March 12-13 at Bloomfield College in Bloomfield.

All proceeds from the Scriptex Volleyball Challenge will benefit ESSNJ, the state's foremost provider of services to the disabled. Each day, ESSNJ provides nearly 3,000 New Jersey residents with supportive and specialized services in counseling, education, employment, housing, recreation and transportation. From each dollar received by the Society, 94 cents is allocated to provide direct client services.

Register now for the Scriptex Volleyball Challenge by calling 1-800-468-0027.

GET PEAK PERFORMANCE FROM YOUR CHECKING ACCOUNT



HIGHEST RATE AROUND

Our interest rates on checking are among the best around. And, that's a fact! When you open a new First DeWitt Savings Bank checking account, you'll know that your money is earning one of the highest rates in the area.

OUR PLEDGE TO YOU

WE PLEDGE NEVER TO LOWER THIS GREAT RATE! We're standing up and making a commitment to our customers. No matter what happens to other interest rates, we will not reduce this rate. We guarantee it!

SAME DAY CREDIT

Now, no matter what time you make a deposit, we will credit your account that same day. Evenings, Saturdays, whenever, with First DeWitt Savings Bank there's no need to wait until "the next business day." Our new posting policy means that your money begins working for you instantly, without annoying delays. After all, it's your money!

FIRST 200 CHECKS FREE

At First DeWitt Savings Bank, it's our pledge to provide you with products that give you the most in financial freedom. If you open any First DeWitt Savings Bank checking account and apply for a MAC 24-Hour Bank Card, we'll give you your first 200 checks free.

Checking Yield Comparison

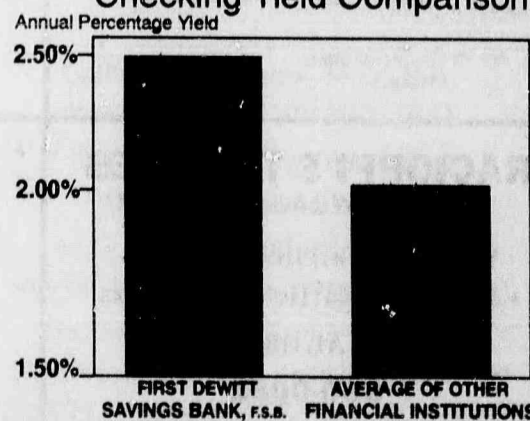

*Checking Yield Comparison is the average of Financial Institutions taken from DATATRAC Survey Corporation. Yields as of 1/28/94. Yields of Average Area Financial Institutions are subject to change without notice.

BANKING WITH YOU IN MIND

Our customers are our number one asset. That's why we back our products with high quality, efficient, personal service. So, if you're ready for peak performance on checking, call or visit your local First DeWitt Savings Bank branch today!

FIRST DeWITT SAVINGS BANK

F.S.B.

A First State Financial Services Company

1-800-537-0079 • (201) 575-5800

BELLEVILLE • BLOOMFIELD • BRICK • CEDAR GROVE
 ENGLISHTOWN • HOPATCONG • PARSIPPANY • WEST CALDWELL

FDIC Insured

Equal Housing Lender
 Equal Opportunity Lender

Clara Maass celebrates women's history month

During the month of March, Clara Maass Health System, Inc. joins hospitals across the country in celebrating women's history month. To honor its namesake Clara Louise Maass, an 1895 graduate of the hospital's school of nursing, and a participant in the yellow fever inoculation experi-

ments during the 1900's, the Health System is offering Cooking Through the Years, a commemorative cookbook.

Included in the cookbook are over 350 mouth-watering recipes by such notables as award winning actress Olympis Dukakis; Grammy

winner, singer Dionne Warwick; soap opera star, James Kiberd; Lucinda Florio, wife of former New Jersey Governor James Florio, and New Jersey State Senator Bill Bradley and his wife Ernestine. Also included are recipes from the family of Clara Louise Maass, as well as contributions from local

restaurants, Health System trustees, employees and volunteers.

To obtain your copy of Cooking Through the Years, contact the Volunteer Department at Clara Maass Health System, Inc. (201) 450-2150.

'Essex Digest' sets March shows

Had enough of winter? Did record snowfalls and arctic temperatures get you down? Need a proven remedy for severe cases of cabin fever?

Well, the Essex County Department of Parks and Cultural Affairs has good news for you.

Speaking on the March edition

of "Essex Digest," Parks Department Director Anthony Burke advises that it is almost time to put away the rock salt, snow shovels and Ben-Gay and break out the golf clubs, running shoes and tennis racquets. On second thought, Burke said that maybe you should keep the Ben-Gay handy.

On the Essex County public affairs program, Burke and his staff will provide viewers with a complete rundown of upcoming, springtime fun activities for the whole family. Joining Burke will be Quilla Talmadge, coordinator of parks programs and services, and Jack Sheik, manager of South Mountain Arena.

Included in the county Parks Department schedule for March are the annual opening of kiddie train rides at Turtle Back Zoo, fitness and aerobic classes for senior citizens, an antique automobile show, last-chance ice-skating and final hockey tournaments at the ice arena and a wide variety of other programs.

Dolores Critchley, director of the county Division of Cultural and Historic Affairs, will give a preview of some of the week-long activities surrounding the Essex County Cherry Blossom Festival, the first annual Cherry Blossom Ball, the traditional 10k Cherry Blossom Run and the celebration of Japanese culture.

In addition to making our lives miserable during the past few months, Old Man Winter has done more than just wipe out our reserves of rock salt and open up cavernous pot holes in our roads. The ravages of winter have left area blood supplies at dangerously low levels.

Judy Knecht of the North Jersey Blood Center will tell program host Richard Leonard what Essex County residents can do to help alleviate this critical condition. Knecht also details blood donor pre-screening techniques and dispels some of the irrational myths of donating blood.

"Essex Digest" is a community outreach presentation of the Office of the Essex County Executive. The March edition airs every Sunday at 3:30 p.m. on Suburban Cablevision, every Wednesday at 9:30 p.m. on Cablevision of Newark, and every Thursday at 6:30 p.m. and every Sunday at 10:30 a.m. on Orechio Broadcasting.

Counseling to Medicare enrollees available at Clara Maass

Free, objective, confidential counseling by trained volunteers is offered to New Jersey Medicare enrollees at Clara Maass Health System, Inc. Questions about Medicare benefits, Medicare supplement policies and long term care insurance can be answered by trained knowledgeable volunteers. Volunteer counselors are trained in all areas of health insurance coverage and benefits which affect Medicare beneficiaries, provide information and assistance for dealing with claims, and in evaluating health insurance needs.

The volunteer counselors do not provide legal advice, sell, recommend or endorse any specific insurance product, agent, insurance company or Health Maintenance Organization (HMO). Rather, they provide information and assistance so that you can make your own decisions. All counseling is free of charge.

The "Counseling on Health Insurance for Medicare Enrollees" (CHIME) program is a service sponsored by the New Jersey Department of Community Affairs, Division on Aging and New Jersey Department of Insurance. CHIME is coordinated in Essex County by Senior Services and was formerly called SHIP.

For help with your Medicare claims, Medigap insurance, denied claims, or long term care insurance, call the Clara Maass Volunteer Services Department at 450-2150 for an appointment with a trained volunteer counselor.



The right people TO DO BUSINESS WITH! BUSINESS CARD DIRECTORY

KINDLY CLIP AND SAVE THESE CARDS FOR FUTURE REFERENCE

ADVANCED RECOVERY Recycling

Buyers of Aluminum
Aluminum Cans, Copper, Brass, & Non-Ferrarous
* **HELP WANTED** *
CDL LICENSE • 25 & OVER
3 Montgomery St. • Belleville • 450-9797

CHARMING LADY

Beauty Salon
144 Chestnut St. Nutley
Complete Care and Coloring
Specializing in Perms and Cuts
to suit your special look
667-2133 appt. only Laura Laino

ATTENTION HOMEOWNERS:

ADD A COMPLETE NEW LOOK TO
YOUR KITCHEN AT A FRACTION OF
THE COST OF REMODELING!
CALL

The "COUNTERTOP CONNECTION"
450-1900

* Custom Countertops made on the PREMISES
* Many styles & colors to choose from.
Conveniently located in Belleville

Registered Representative
Michael McLafferty

Pruco Securities Corporation
A Subsidiary of The Prudential
213 Washington Street, Newark, NJ 07102-2992
1-800-382-7121
Variable Life Insurance • Variable Annuities
• Mutual Funds

J. Coppola & Sons, Inc.

EST. 1942 48 Yrs. Exp.
Aluminum and Vinyl Siding
Roofs / Doors / Additions
Repairs / Windows / Gutters
429-9266
FULLY INSURED

MARK'S MAJOR APPLIANCE



AIR CONDITIONING & REFRIGERATION REPAIR

• REFRIGERATORS • DISHWASHERS
• FREEZERS • AIR CONDITIONING
• WASHERS • WALL OVENS
• DRYERS • RANGES ETC.
INDUSTRIAL • RESIDENTIAL • COMMERCIAL

★ **SALES SERVICE** ★
• 24 Hour Service •
201-338-4929

Michael McLafferty
District Agent

The Prudential

22 No. Spring Garden Ave.
Nutley, NJ 07110
Residence: 201-667-8534 Fax: 235-0026

Weddings Banquets Showers Favors
Silk Flowers -N- Stuff
Arrangements for All Occasions
Michelle Linda (201) 680-8114
Bloomfield, NJ 07003

BILL'S GUTTER SERVICE

• Gutters & Leaders Cleaned and Flushed
• Repairs and Installation
• Quality Screening • Tree Trimming

CALL
338-0448

ALL WORK GUARANTEED

ESSEX COUNTY PAINTING & WALLPAPERING

* We "Specialize" in Sponge Painting *
* Popcorn Ceilings *
FREE ESTIMATES
Angelo - 748-4938

201-748-4931
Daniel Steven
Full Service Hair, Nail & Tanning Salon
Men & Women
* We Specialize In Ethnic Hair *
Jill 12 First Avenue
Bloomfield, NJ 07003

Basic Wiring Panel Changes
Attic Fans Humidifiers

Essex County
Cooling & Heating

ANGELO
748-4938
Free Estimates 748-4931



201-680-8862
Bloomfield, NJ

STEVE'S ODD JOB SERVICE
Painting To Yard Work

NO JOB TO BIG OR SMALL
RELIABLE FREE ESTIMATES

I.B.M. • ROYAL • SMITH CORONA • ADLER
MILLER & WALSH
TYPEWRITER CO., INC.
DISTRIBUTORS OF ROYAL PRODUCTS
ELECTRONICS, CALCULATORS & TYPEWRITERS
Sales • Service • Supplies • Rentals • Laminating
GEORGE SANTORA (201) 743-9150
FAX: (201) 743-4778 71 E. PASSAIC AVE.
BLOOMFIELD, N.J. 07003

MODERN AUTO PARTS

Serving The Area For Over 45 Years
FOREIGN & DOMESTIC AUTO PARTS
- Paint Supplies -
★ **LOW DISCOUNT PRICES** ★

Open 7 Days
759-5555
82 Rutgers St., Belleville

RACIOPPI'S TARALLES

169 Bloomfield Ave. Bloomfield
We carry a full line of taralles
• Regular • Garlic • Hot • Pizza
* **SPECIAL ORDERS** *
680-0081

BEDROCK STONE RECYCLING

411 Bergen Ave., Kearny
997-0220

COMPUTER BASICS

INSTALLATIONS • SERVICE
TUTORING • NETWORKING

MICHAEL

(201) 450-8135

Angelo Scarano 743 2801
Quality Dairy Products from Welsh Farms



and freshly baked organic breads from
The Bread Co. Montclair
DELIVERED TO YOUR HOME

NUTLEY GLASS SHOP

EST. 1954
STORE FRONTS
• Auto Glass • Mirrors • Table Tops
• Window Glass
• Shower & Tub Enclosures
• Storm Windows & Screens Repaired
• Replacement Door & Windows
INSULATED GLASS UNITS
• PLASTICS • LEXAN • ACRYLICS
INSURANCE REPLACEMENTS • Free Estimates •
667-5405 • FAX # 667-5480
135 Chestnut., Nutley (Corner of Passaic Ave.)



SHOCKED BY HIGH WINDOW PRICES?

Don't buy ANY replacement windows until you get my price!
Deal direct with owner. No salesman's commission. NO pressure. NO gimmicks.
Additional \$25.00 OFF WINTER SALE on every window & door.
\$100 OFF on Every Window and Door.
TOP QUALITY hermetically sealed vinyl windows in over
100,000 N.J. installations. Free estimates. Life time guarantee. Low prices. EXPERT
one-day No mess installations. Custom built to size.

TRUE THERMAL WINDOW CO., INC.

BILL KEARNEY
201-763-7672 or 1-800-696-2061
Fully Insured Licensed

Our 20th Anniversary

LIDO AUTO BODY
Collision Specialists
Foreign Car Specialists
Insured Approved Shop
751-7776
110 Roosevelt Ave. Belleville
10% discount for Senior Citizens

Patchwork Specialties

Specialize In Drywall and Plaster Repair Work
Sheetrock Taping and Finishing Available
JIM PINENO (201) 338-5410 Free Estimates
25 Yrs. Experience

**THIS SPACE
CAN BE YOURS**

FOR ONLY **\$25⁰⁰** PER MONTH
CALL 667-3000

CALL: 667-3000 TO HAVE YOUR BUSINESS CARD INCLUDED EACH MONTH

Patricia Narucki, 52

Patricia Ann Narucki, 52, of Nutley died March 1 in the St. Barnabas Medical Center, Livingston.

A Mass was offered March 5 in St. Mary's Church, Nutley, after the funeral from the S.W. Brown & Son Funeral Home, Nutley.

Miss Narucki was a postal clerk with the Montclair Post Office for 23 years. She was president of the

Branch Brook Women's Golf Club at Hendricks Field in Belleville and past president of the Essex County Major Bowling League.

Born in Newark, Miss Narucki lived in Nutley for many years.

Surviving are two brothers, John M. and Charles Jr.; a sister, Mrs. Claire Dickerson, and her stepfather, Lewis A. Lingenfelter.

John Biondi, 67

John P. Biondi, 67, a lifelong resident of Nutley, died March 1 in Mountainside Hospital, Glen Ridge.

A Mass was offered March 5 in Our Lady of Mt. Carmel Church, Nutley, after the funeral from the S.W. Brown & Son Funeral Home, Nutley.

Mr. Biondi had been a carpenter with the United Brotherhood of

Carpenters Local 1342 in Bloomfield before retiring 27 years ago. He served in the Marine Corps during World War II.

Surviving are his wife, Virginia; a daughter, Mrs. Virginia Bigley; two sons, John Jr. and Peter F.; two sisters, Mrs. Adeline Rose and Mrs. Rose Rosa; two brothers, James and Lewis, and seven grandchildren.

Miriam C. Cox

Miriam C. Cox of Belleville died March 1 in the Clara Maass Medical Center, Belleville.

Services were held March 5 in the Kiernan Funeral Home, Belleville.

Born in Mayfield, Pa., Mrs. Cox lived in Newark before moving to Belleville 25 years ago.

Surviving are a son, Dr. Howard J., and four grandchildren.

Frank Beninati, 87

A Mass for Frank Beninati, 87, a lifelong Newark resident, was offered March 7 in St. Anthony's Church, Belleville, following the funeral from the Zarro Funeral Home, Bloomfield.

Mr. Beninati died March 2 in Columbus Hospital, Newark. He had been a painter with Eric

Peterson & Company of Kearny for 25 years before his retirement in 1972.

Mr. Beninati served in the Army during World War II.

Surviving are his wife, Eleanor, and three sisters, Mrs. Margaret Rookie, Mrs. Bessie Carbone and Mrs. Sarah Mercello.

Kent K. Lydon, 39

A Mass for Kent K. Lydon, 39, of Irvington was offered March 8 at the St. Francis Xavier Church, Newark, after the funeral from the Megaro Memorial Home, Belleville.

Mr. Lydon died March 3 in the University Medical Center, Newark.

He worked for the Newark School District at the Lincoln Elementary School for 20 years,

becoming the head custodian. He was a member of West Caldwell Local 68 of the Operating Engineers.

Born in New York, he lived in Newark before moving to Irvington seven years ago.

Surviving are a daughter, Nichola; his parents, Howard and Terry Lydon; a sister, Kim Church, and three brothers, Russell, Dennis and Randy.

Obituaries

J. Milton Sachs

Services for J. Milton Sachs of West Caldwell were held March 1 in "Guterman-Musicant," Hackensack.

Mr. Sachs died Feb. 27 in Mountainside Hospital, Glen Ridge.

He owned the J.M. Ward Knitting Mill in Belleville for 60 years before retiring in 1992.

He graduated with a bachelor's degree in chemistry from New York University.

Born in Brooklyn, he lived in Bloomfield before moving to West Caldwell 16 years ago.

Surviving are his wife, Mary Sue, and two daughters, Sheila and Jordan Mellisa.

Dominick Gervolino

Dominick A. Gervolino, 87, of Belleville died March 4 in the Clara Maass Medical Center, Belleville.

Services were held March 8 in the Biondi Funeral Home of Nutley.

Mr. Gervolino owned the Greenwich Autorama, Belleville, for 26 years before retiring five years ago.

He earlier owned the Congress Garage, Newark.

Born in Newark, he moved to Belleville 31 years ago.

Surviving are his wife, Elizabeth; two brothers, Pat and Ralph, and two sisters, Mrs. Viola Garafalao and Theresa.

Miriam Walker, 69

A Mass for Mrs. Miriam J. Walker, 69, of Belleville will be offered March 10 in St. Mary's Church, Nutley, after the funeral from the S.W. Brown & Son Funeral Home, Nutley.

Mrs. Walker, who died March 6 in the Clara Maass Medical Center, Belleville, was an office manager

for her daughter, Dr. Dianne W. Beresford, in Belleville.

Born in Newark, she lived in Belleville for many years.

Also surviving are two other daughters, Mrs. Judith A. Rebenack and Karen J., and seven grandchildren.

Gunhilde Hult, 86

Services for Mrs. Gunhilde Evelyn Hult, 86, of Nutley will be held March 10 in the S.W. Brown & Son Funeral Home, Nutley.

Mrs. Hult, who died March 6 in the Clara Maass Medical Center, Belleville, was a secretary for 10 years with Seifer Howard Co., Belleville, before retiring 21 years ago.

Mrs. Hult was a member of the Order of the Eastern Star Eclipse

Chapter 226 in Lyndhurst, the Lutheran Church Women, the Choir and the Altar Committee, all of Bethany Lutheran Evangelical Church in Belleville.

Born in Brooklyn, she lived in Belleville before moving to Nutley 20 years ago.

Surviving are three sons, Donald H., Kenneth T. and Richard A., and three grandchildren.

Good Shepherd registration

Good Shepherd Academy will hold registration for the 1994-95 school year.

Parishioners of Holy Family, Mt. Carmel and St. Mary's churches can register kindergarten children March 2 and 3, 9-11 a.m. and 7-8 p.m. in the school auditorium.

All other families of children entering kindergarten through sixth grade can register March 9 and 10, 9-11 a.m. and 7-8 p.m. in the school auditorium.

Parents should bring a birth certificate, baptism certificate, health records and a \$100 registration fee to the school.

For information call 667-2049 or 667-2050.

Kiwanis to build deck for Center

The Kiwanis Club of Belleville approved a motion at its last board meeting to demolish the large wooden deck at the Cerebral Palsy Center behind Clara Maass Medical Center so they can build a new deck, said club officials.

Club members will volunteer their time and labor to the project.

The Club sponsors many community oriented projects in the Belleville-Nutley area, and annually provides a barbecue for the Center's students and staff.

Pharmacy Footnotes

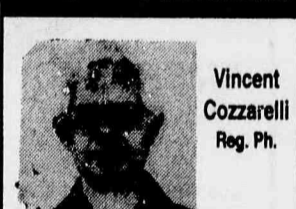

Vincent Cozzarelli Reg. Ph.

REBOUND HEADACHES

People who take excessive dosages of common over-the-counter analgesics may experience worsening headache pain. When researchers at the Comprehensive Headache Center at the Germantown Hospital and Medical Center in Pennsylvania studied the use of aspirin, acetaminophen, and ibuprofen, they found that taking three or more pills daily for a month caused "rebound headache." This kind of head pain results from a chemical imbalance in the brain. As the painkillers reset brain chemical receptors and the drugs wear off, the brain perceives it as a deficiency. This, in turn, triggers severe rebound headache. Anyone caught in this vicious cycle of pain and pill-taking is advised to consult with a physician.

If you have any questions concerning a prescription or over-the-counter medication consult with our pharmacist at ROSSMORE PHARMACY, 338 WASHINGTON AVE., 759-1956, 759-1968. We are Medicare and Blue Cross approved. Open: 9am-10pm daily, 9am-9pm Sundays. Annually the month of March is designated National Chronic Fatigue Syndrome Awareness month. It is the hope of NCFS Assn., Inc. to educate the public, medical profession, patients, and their families about the nature and impact of this disease and related disorders.

HINT: No one should take aspirin on a regular basis with out first taking to a doctor.

IRVINE

Cozzarelli Memorial Home

Established 1885

IN YOUR TIME OF NEED
"A Family Name You Can Trust"



James J. Cozzarelli Jr. • Owner / Manager

276 Washington Ave. Belleville, NJ • 759-1114

Clara Maass offers hearing loss services

Hearing loss affects approximately 22 million Americans. Hearing loss can be classified by the lowest level at which tones of discreet pitches are heard. More significant is the effect a hearing loss has on the ability to understand words and carry on conversations. This measure is called the speech discrimination score.

"As we age, hearing acuity tends to gradually decrease," said Jeanne Graulich, audiologist, Clara Maass Health System, Inc. "Hearing loss can be accelerated by specific medication, illness, or exposure to very loud noise. Adults should have an initial hearing test by age 45. Hearing tests should be repeated every 1-3 years

in order to monitor hearing status and document any change. Hearing ability must be considered an important part of overall health care."

Hearing aid services can also be provided. The Speech and Audiology Department at Clara Maass Health System is equipped for thorough audiological evaluations and hearing aid dispensing. Services are available for inpatients, outpatients and members of the community. Evening hours are also available by appointment.

For more information call the Speech and Hearing Department at 450-2130.

Infant/child CRP classes offered

Clara Maass Health System is offering infant/child CPR classes, designed for caregivers, parents, teachers, day-care personnel and babysitters.

The classes teach the hazards to which children may be exposed and how to make their environment safe. The course also covers cardiopulmonary resuscitation and the Heimlich maneuver.

The course is presented in accordance with the American Heart Association. Instructors are certified by the American Heart Association.

Classes will be held Mondays, March 14, 21 and 28 from 7 p.m. to 9:30 p.m. at the medical center in Belleville. There is a \$40 fee, which covers the cost of materials. Pre-registration is necessary.

To register, call 450-2929.

ADVERTISE!

PROFESSIONALLY SPEAKING

The Nutley Sun • Belleville Times • Bloomfield Life

Chiropractors

DR. RALPH J. DI MAIO
CHIROPRACTOR

Serving your community for over 15 years

Most insurances provide coverage
751-8805

CHRISTIAN B. HELM, D.C.
Chiropractic Physician

Diplomate National Board of Chiropractic Examiners

Specializing in the treatment and care of low back conditions

199 Broad St. Suite 1 C
Bloomfield 748-1601

Obstetrics/Gynecology

Gerard Cicalese, M.D., P.A.
Joseph Parlavecchio, M.D.

Announce The Opening
Of Their Second Office

Located at:

382 W. Passaic Ave., Bloomfield, NJ

Evening Hours By Appointment Only

330 Washington Ave., Belleville • 751-4300

Attorneys

SULLIVAN & MANISCALCO, P.C.

Attorneys & Counsellors At Law

Personal Injury
Estate Planning & Administration
Real Estate

345 Centre St., Nutley, N.J. 07110

Phone (201)235-1900 Fax (201)235-1992

John P. Sullivan, Esq.
Mark C. Maniscalco, Esq.

TO ADVERTISE YOUR BUSINESS HERE CALL

667-2100

WORSHIP CALENDAR



CHRIST EPISCOPAL CHURCH

393 Washington Ave.,
Belleville

Sunday Services:

8:15 am, Holy Eucharist
9:00 am, Church School
10:00 am, Holy Eucharist
(w/nursery)

Everyone is Welcome!
The Rev. Carolyn Lumbard, Rector

751-0616

Nutley Assembly of God

A Church of True Faith & Abundant Life
65 Bloomfield Ave., Nutley

Sunday: 9am Sunday Bible School
All Ages

10:00am Morning Worship
Children's church provided at all
services ages birth through nine
Sunday services only are held at
Nutley Junior School

Thursday: 7:30pm
Revelation Knowledge Seminar
(Pastor Bruno teaching)

667-4329

Bethany Lutheran Church

Joralemon & New Sts.
Belleville

Rev. Nancy S. Moore
Come & find a purpose for your life
Sundays

Worship & Holy Communion
8:15 am, 10:15am
(Child Care)

Wednesday
Bible Study, 7:30pm

759-1555

Come and be uplifted!

GRACE EPISCOPAL CHURCH

200 Highfield Lane, Nutley

Sundays:

8:00am
Holy Communion

9:30am
Family Worship with choir, Sunday
School, and childcare.

Real Faith For Your Real Life

235-1177

COME, SHARE, REJOICE.

PARK UNITED METHODIST CHURCH

Broad & Park Sts., Bloomfield

Sunday Worship

10:45 AM

Bible School for all ages.

9:25 AM

"Childcare & Transportation
Provided"

Rev. Wayne Jack Plumstead,
Pastor

429-7745

VINCENT UNITED

METHODIST CHURCH

100 Vincent Place, Nutley

"In The Heart Of Town"

SUNDAY WORSHIP

10:30 am

CHILDCARE PROVIDED

SUNDAY SCHOOL

FOR ALL AGES 9:15 AM

Leon F. Weaver,
Pastor

667-5440

To Have Your Church
Listed in our Calendar

Call:

667-3000

HOME IMPROVEMENT

RICHARDS CONSTRUCTION

B.S. Mechanical Engineering

* TILE & MARBLE SPECIALIST *
FREE EST.

* Fully Insured • Reference Available

CALL 338-6034



Kitchens & Baths
Roofing & Siding
Renovations
Additions

Superior Craftsmanship & Value

Free Estimates Fully Insured

772-0402

HUDSON & BERGEN

REPLACE
WORN-OUT
ENTRANCE DOORS
WITH 1 3/4"
STEEL OR ALUMINUM
INSULATED DOORS

Dial 991-4900

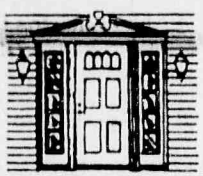

Come To Our Showroom & Choose
350 BELLEVILLE TPK., KEARNY, N.J.

ACCURATE CONSTRUCTION

• Carpentry • Roofing
• Painting •

Call Joe
482-2528

CENTURY HEATING & COOLING INC.

Service - Installations
Maintenance Contracts
Independent Lennox Dealer

* **24 Hour Service** *
Furnaces • Air Conditioning
• Air Cleaners •



Call Today
201-667-6422



A. FARRO

GENERAL CONTRACTORS

SPRING SPECIALS

• Driveways • Patios • Sidewalks
• Railroad Ties • Steps, etc.
Free Est. / Fully Ins.

667-8989



"WE AT KBT CUSTOMIZE EVERYTHING
FROM OUR CREATIVITY TO THE LETTER
OF OUR WORD."

ALL PHASES OF CONSTRUCTION/RENOVATION

• ADDITIONS
• DORMERS
• SOLARIUMS
• CUSTOM-BUILT DECKS
• KITCHENS
• SIDING
• THERMAL REPLACEMENT WINDOWS
• SKYLIGHTS
• BATHROOMS
• OFFICE BUILDINGS

OUR COMMITMENT TO OUR CUSTOMERS.....

- FREE AND COMPETITIVE ESTIMATES
- SPECIFIC CONTRACTS
- DEPENDABLE AND QUALITY WORKMANSHIP
- WE LEAVE ALL JOB SITES SPOTLESS

FULLY LICENSED AND INSURED

284-0022

IN AFFILIATION WITH
KITCHENS BY TURANO
188 WASHINGTON AVE., NUTLEY, NJ
235-0011



BAL-CO Plumbing • Heating Cooling Contractors

EMERGENCY 24 HOUR SERVICE

NO JOB TOO SMALL - REPAIRS • INSTALLATIONS •

• COMMERCIAL FREE ESTIMATES
• RESIDENTIAL INSURED & BONDED
• INDUSTRIAL LIC. NO. 7914

743-2028



ESSEX COUNTY

PAINTING & WALLPAPERING

Interior / Exterior



748-4938
Angelo



We Specialize In:

SPONGE PAINTING • POPCORN CEILING



Free Estimates - Fully Insured

WINDHEIM Plumbing & Heating

• Gas Heat • Hot Water Heater •
Disposals • Dishwashers • Modernizing
Bathrooms & Kitchens

667-6886

418 Franklin Ave., Nutley

Lic. No. 143

R. BURGHARDT Painting & Paper Hanging

Over 25 Years Experience

FREE ESTIMATES

Call Bob

667-5478

Stop Cleaning Now!

At *Elegant Cleaning Services* we know the value of a well kept home. Allow our team of professionals to clean your house or office from top to bottom. We do it ALL: general cleaning, carpets, upholstery, furniture, woodwork, floors, windows and auto interiors!

Elegant Cleaning Services
667-8990

Spring Special - 10% off w/Ad.

GENNA TILE

A Third Generation Company

• Ceramic Tile
• Custom Made Vanities
• Shower Doors

NEW CONSTRUCTION - ALTERATIONS
REMODELING
RESIDENTIAL - COMMERCIAL

661-5172

J & L CONSTRUCTION

All Phases Of Carpentry

• Kitchens • Basements •
• Bathrooms • General Repair •
• Painting • Siding • Etc.

661-2235

NEWARK MECHANICAL PLUMBING & HEATING

Emergency Work
Replace Fixtures, Boilers & Hot
Water Heaters

24 Hour Service

908-689-4363

Lic. #4646

HOME IMPROVEMENT

PERFECTION HARDWOOD FLOORS



Installed • Repairs
Sanded • Finished
Custom Stained & White
OLD FLOORS MADE LIKE NEW
* Reasonable Price & Free Est. *
3 Yrs. Warranties
748-2516

ESSEX COUNTY Cooling & Heating

- Basic Wiring
- Attic Fans
- Panel Changes
- Humidifiers



*** FREE ESTIMATES ***

Angelo
748-4938 • 748-4931

IMMACULATE CLEANING SERVICE

NEED YOUR HOME CLEANED?

Weekly • Bi-Weekly • Monthly.

We provide an honest, reliable & efficient service at an affordable price.

CALL US NOW & LET US MAKE YOUR HOME LOOK AND SMELL IMMACULATE.

FOR FREE ESTIMATE CALL
Debbie - 201-867-6104
or Julie 201-703-8849

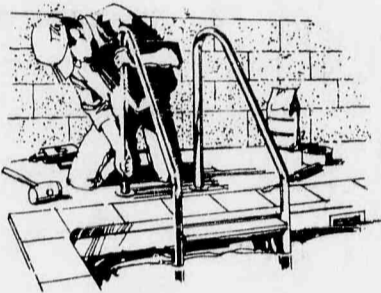

J & P LANDSCAPING

Landscape Design & Installation

It's Spring Planting Time

- General Lawn Care • Sod / Shrubs
- Outdoor Lighting •

Quality worker at reasonable rates.
N.J. Lic. #22525

(201) 235-1534

ATTENTION HOMEOWNERS:

ADD A
COMPLETE
NEW LOOK TO
YOUR KITCHEN
AT A
FRACTION OF
THE COST OF
REMODELING!
CALL



The "COUNTERTOP CONNECTION"

450-1900

- * Custom Countertops made on the PREMISES
- * Many styles & colors to choose from conveniently located in Belleville

5% DISCOUNT ON ALL ORDERS PLACED
BEFORE MARCH 15, 1994.

SUPREME CONTRACTING INC.

- Roofing • Siding • Decks
- Kitchens • Bathrooms • Additions •
- Windows • Doors •

Fully Insured Fee Estimate

201-667-0269

DE NICOLA CONSTRUCTION CO.

Bloomfield, NJ

- Residential • Commercial

Over 40 Years Experience

680-1583

DANTE Electrical Contractor

New Jersey License No. 11652

- Installations • Repairs
- Residential • Commercial

For All Your Electrical Needs

CALL (201) 751-4512



Fall Starts Here

GlenRidge Garden Center

622 Thomas Blvd.
GlenRidge/East Orange Line
(201) 673-4006

- Lawn & Garden Supplies
- Indoor Plants
- Silk Arrangements
- Full Landscaping

**Holland Bulbs • Pumpkins
Hardy Mums**

Owned & Operated By Scarpelli & Son, Inc.
(201) 667-7706



Carpet
Restretch
\$2300
Per Room

SYSTEMATIC CARPET CLEANING

Serving Most Of New Jersey

Upholstery
\$20 OFF
Sofa &
Love Seat
Combination

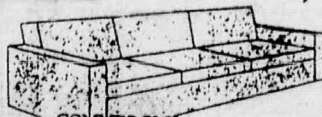

- COMMERCIAL
- RESIDENTIAL
- CARPET INSTALLATION
- AND REPAIRS
- UPHOLSTERY CLEANING



- SHAMPOOING
- SCOTCHGUARD
- DEODORIZING
- FULLY INSURED



24hrs. Service
7 Days A Week



Special Offer
\$1350

One Room
Steamed
Reg. Price \$23

Phone (201) 284-0845
Beeper 312-7070
Owner Operator
Ed Tremmel

Special
\$2250

One Room
Shampoo &
Steamed
Reg. \$43



RAPID ROOFING, INC.

Roofing • Siding • Shingle Specialist

Owner Operated
Residential & Commercial

**FREE ESTIMATES
FULLY INSURED**

Alex Darbin
(201) 743-0171

Bloomfield, NJ 07003

HAPPY St. PATRICK'S DAY

RACIOPPI'S TARALLES

169 Bloomfield Avenue, Bloomfield

680-0081

Happy
St. Patrick's
Day



We Carry A Full Line
of Taralles.

• Regular • Hot • Garlic • Pizza •

* Special Orders *

Made Fresh Daily

3 GUYS FROM ITALY RESTAURANT

170 Washington Ave. Belleville • 751-2241

Special St. Patrick's Day



Open Mondays
from 4pm
Tues.-Fri. 11-11pm
Sat. 1pm-12
Sun. 12-10pm

751-2241

DANIEL STEVENS

A Full Service Hair Salon

Proudly Presents

"CHARISMA"

SPECIALIST IN ETHNIC HAIR

• Hair • Nails • Tanning
• Men • Women • Children

Happy
St. Patrick's
Day

1 Month
Unlimited
Sessions
\$55.00
(1 Visit Per Day)

Regular Sessions
\$6.00 per visit

NO TIME TO WASTE?
TRY OUR 20 MINUTE BEDS!
MAXIMUM TAN IN LESS TIME.

12 First Avenue, Bloomfield
748-4931



Weddings
Banquets

Happy St. Patrick's Day

Showers
Favors



Silk Flowers
-N- Stuff



Arrangements for All Occasions

Michelle
Linda

(201) 680-8114
Bloomfield, NJ

MARY'S THEATER PARTIES

Mar. 17 - "Beauty and the Beast"
Mar. 20 - Lilly Langtry's
"Gotta Sing-Gotta Dance"
Mar. 23 - "Miss Saigon"
Mar. 25 - "She Loves Me"
Mar. 27 - Resorts - Atlantic City \$7.50 coins
Mar. 29 - "Crazy For You"
Apr. 10 - The Easter Show - Radio City
Apr. 29 - "Joseph & the Amazing Technicolor
Dreamcoat"
June 10 - "The Best Little Whorehouse
Goes Public"
June 19 - Charlie Pros Show-Atlantic City
June 26 - July 1 - Wildwood Vacation

LIMITED SEATS/BOOK EARLY!
All the above include Orchestra Seats, Dinner,
Transportation, Taxes & Tips for Dinner.

Individuals or Groups Call for Information
998-1268

Gift Certificates Available

ATTENTION HOMEOWNERS:

ADD A COMPLETE

NEW LOOK TO

YOUR KITCHEN

AT A FRACTION

OF THE COST OF

REMODELING!

CALL



The "COUNTERTOP CONNECTION"
450-1900

* Custom Countertops made on the PREMISES
* Many styles & colors to choose from.
Conveniently located in Belleville

Get Your Home Ready For Spring!

ESSEX COUNTY

PAINTING & WALLPAPERING

Interior / Exterior

748-4938
Angelo

We Specialize In:

• SPONGE PAINTING
• POPCORN CEILING



Free Estimates - Fully insured

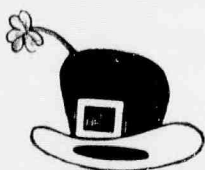

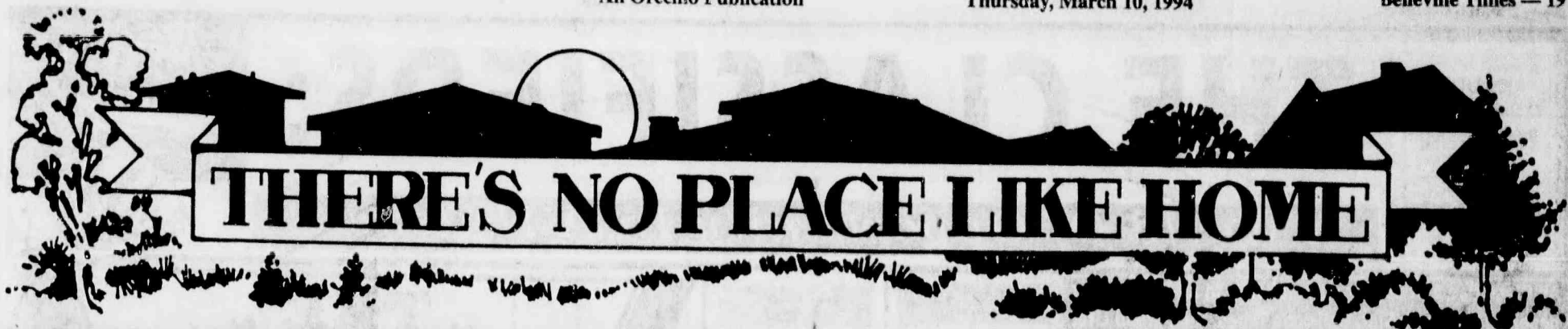

180 Centre St.
Nutley, N.J. 07110
667-3440

GEORGE E. MACMUNN CO. REALTORS

100 Woodport Road
Sparta, N.J. 07871
729-8727



OPEN HOUSE - SUN 1-4PM, NUTLEY
389 WALNUT ST. (Between Roosevelt & McKinley)
Tudor colonial, Immac. & tastefully done. Newer oak kit w/adjointing fam. rm. & sliders to deck, 2 full mod baths, 2 extra lg. BR's, att. gar. **ASKING \$199,900.**



ASKING \$149,900.
Desirable area of Belleville above Union Ave., 3 BR's, 1 1/2 baths, Frpl., roof & siding only 2 yrs. old, 21x13 Rec Rm. 1 car gar.

**DO YOU KNOW
WHAT YOUR
HOUSE IS
WORTH
TODAY?**

We offer a current market
value analysis...
Just pick up the phone & call.



BLOOMFIELD-JUST LISTED-ASKING \$159,900
Lovely Oakview School district. Maint. free vinyl siding, new cent. air, 3 BR's, newly remodeled rec. rm., Fam. Rm. on 1st fl.



SPARTA - JUST LISTED - ASKING \$149,900
Lovely ranch on 150x111 lot over looking Seneca Lake. 3 BR's, fam. rm., mod kit. Good room size. Immaculate condition. **CALL NOW!!**

????????????????

**Wondering Why Business Is
SLOW?**

Bet you forgot to place your ad in
The Nutley Sun - Belleville Times - Bloomfield Life
PROFESSIONAL DIRECTORY

Call **667-2100**
TODAY!

For \$30 your
1 col. x 2" ad
appears in our
three newspapers

ORECHIO PUBLICATIONS & TV

**UNBELIEVABLE VALUE
YOU MUST SEE THE INTERIOR**

A move-in-condition Colonial with modern kitchen & bath with 2 large & 1 small bedroom. Your offer an asking price of \$169,900 could buy this home.

**ALSO
A-1 LOCATION**

Spring Garden Colonial with dressing room off master bedroom, fireplace in living room, separate breakfast room in kitchen, lovely rear yard. A prize at \$187,500.

EVERYONE KNOWS
GEORGE T. BOWES
YOUR NUTLEY REALTOR SINCE 1933
681 FRANKLIN AVE. NUTLEY 667-3376

Weichert
Upper Montclair

Buy For \$209 Mo

New Listing

OPEN THIS SUNDAY, 1 TO 5PM!
193 DEWITT AVE. BELLEVILLE
Three bedroom Colonial with natural woodwork, brick flr, garage, & more!
\$134,900.

JUST LISTED!
Three bedroom Brookdale Cape with beautiful new kitchen, deck, finished basement, all just two blocks from the park!
\$169,900.

Buy For \$209 Mo

Buy For \$209 Mo

JUMP FOR JOY!
Is what you'll do when you see this eleven year young, three unit multi-family with two car garage in great Bloomfield area!
\$189,900.

BROOKDALE CREAM PUFF!
Lovely Split level on quiet Bloomfield cul de sac, bordering Upper Montclair Walk to NY bus!
\$199,900.

APR. 7.177% For purchase prices up to \$250,000, monthly mortgage payments (principal + interest) quoted in our ads are based upon a 30% down payment and a four percent 30-year fixed rate loan with 3 points.
APR. 7.304% For purchase prices from \$250,000 to \$500,000, the monthly payments are based upon a 30% down payment and an APR of 7.304%. An example of a \$500,000 loan would mean 280 monthly payments of \$3,350.51.
Figures herein do not include property taxes, hazard insurance, or homeowners association dues for a condominium purchase. Interest rates quoted are as of December 14, 1993, and subject to change. Not responsible for typographical errors; while information is believed accurate, we request that the payment be validated with a mortgage lender prior to purchase.

Weichert Realtors
We Sell More Because We Do More
(201) 746-1515
Upper Montclair Office

**"YOUR FREE CATALOG
KNOCKED MY SOCKS OFF"**

Our free Catalog of free and low-cost government booklets will very likely impress you, too. But first you have to get it. Just send your name and address to:

**Consumer Information Center
Department KO
Pueblo, Colorado 81009**

A public service of this publication and the Consumer Information Center of the U.S. General Services Administration

HOURS:
Monday - Friday
9:00am-5:00pm

CALL:
667-3000

THE CLASSIFIEDS:

A World Of Opportunity In A Nutshell!



All Classified Ads appear automatically in all three of our papers: The Nutley Sun, Belleville Times, Bloomfield Life.

Transient Ads-Paid In Advance

First 4 lines. \$16.91
Each Additional Line . . \$1.52
Borders Are Available
For a Fee of \$5.00
Contract Rates Available



Are Accepted
CALL TODAY
667-3000

Check your Ad the first day of publication

CREDITS:

Credits & adjustments are to be made only for errors which significantly alter the effectiveness of the ad, such as a wrong telephone number or price. Credits will not be issued for typographical errors or misspelled words. The newspapers can assume responsibility only for **MAJOR** errors in the first day's publication.

Classified Deadline Tuesday 12 Noon

Name _____
Address _____
Phone _____
Category _____
☐ Border \$5.00 Additional
Run Date _____ Number of Insertions _____
☐ Check _____ Visa M/C No. _____

93 newspapers reaching 1.2 million readers! Your classified ad can be included in SCAN - New Jersey's Statewide Classified Ad Network. All it takes is \$219 and one easy phone call. Phone: 667-3000 - Michelle, for all the details

ACCOUNTING REP +. Busy Insurance Agency seeking organized mature indiv. able to meet strict time demands & work independently. Applicant **MUST** have general knowledge of accounting & computerized billing & analytical skills & attention to detail needed

to learn all functions of agency accounting dept. Typing a must. Bnfs package. Send Resume to: Attention Louise, P.O. Box 615, Lyndhurst, NJ 07071-065.

AIRLINES: Now hiring entry level; customer service/baggage handlers. Many other positions. \$400-\$1200 weekly. Local or relocation. For applications & info. 1-800-647-7420 Ext. 849

ALASKA JOBS! Earn up to \$30,000 in three months fishing salmon. Also construction canneries, oil fields plus more! For info 24hrs Call: 1-504-646-4513 Ext. K7322

ALL PHASE EMPLOYMENT SERVICE 382 Franklin Ave. Nutley, N.J. 661-W-O-R-K 997-W-O-R-K Permanent & Temporary F/T & P/T positions

Custodian substitute various shifts. Apply Belleville Board of Education. 450-3431 ask for Mr. Fiacella.

DELI - needs counter help. Evenings. 17 or older. 264-0855

DISCOVERY TOYS Seeks new educational consultants to demo/sell quality ed. toys, books & games. Homebased, eam full comm. while you train. 991-2622

DRIVER Immed position avail for straight truck. Must possess CDL license. Local runs, steady work, good starting salary, benefits. Apply in person: 145 Manchester Pl. No. Newark

Driver needed. Full or P/T to work in florist. Retirees welcome 667-1112

DRIVERS NEW OTR AND NORTHEAST SHORTHAIL OPPORTUNITIES! No slip seating, excellent pay/benefits, home offer. Call anytime **BURLINGTON MOTOR CARRIERS: 1-800-JOIN BMC (Ext. 104), EOE.**

DRIVERS: Come for the Money. Stay for the Stability. J.B. Hunt, on of America's largest and most successful transportation companies, pays its drivers some of the best salaries in the business. Inexperienced drivers call: 1-800-845-2197 Experienced drivers call: 1-800-368-8538 **J.B. Hunt The Best Run For The Money.** EOE Subject to Drug Screen

Earn up to \$700 weekly. No experience. Own hours. PT or FT. Process mortgage refunds. 1-800-977-2828

Experienced Deli Help wanted in Bloomfield. Full time days. 661-3305

FT/PT Sales person. Flex. hrs. High earning potential. Great for someone returning to work force. Car req. Call Sampler of America 744-7277.

Housewife/Student work from your home or sell at work. 201-997-4332

Looking for maintenance man. For factory work, P/T or F/T. Ask for Anthony. Call 482-4004.

Manicurists-needed with following Up-scale salon.

Nutley area. Call Tues to Sat. 661-0202/751-8365

POSTAL JOBS Start \$11.41/hr. For exam & application info, call (219) 769-8301 Ext. NJ 538 9am-9pm, Sunday - Friday.

REAL ESTATE IS BEGINNING TO SOAR!! Earn While You Learn! 2-3 positions available in rapidly expanding Belleville office. If you enjoy directing the activities of others, are able to make a commitment, willing to work hard & be trained, this may be the opportunity of a lifetime for you. Call Now! 751-7771 Century 21/Northside

ROOFER NEEDED. IMMED. START. MUST HAVE 1 YR EXPERIENCE. 743-0171

SALES TELEPHONE SALES PART TIME Attention local college students & high school juniors & seniors. We can help you earn extra spending money in your spare time. Afternoon, weekend & evening hours available. We will train you. Our only requirements are a willingness to work & a clear speaking voice. 201-743-7999

SHIPPING/RECEIVING CLERK

Clara Maass Health System, Inc., a 475-bed healthcare facility located in suburban Belleville, NJ, currently has an excellent full-time opportunity available for a Shipping/Receiving Clerk. Responsibilities include shipping and receiving of hospital supplies, invoice preparation and inventory duties.

We offer a competitive salary and benefits package including an outstanding on-site educational day care program. Interested candidates may fill out an application Monday-Thursday from 9am to 12noon in the Human Resources Department.

CLARA MAASS HEALTH SYSTEM, INC. One Franklin Avenue, Belleville, NJ 07109 An EOE/AA Recognized as a distinguished community benefit standards hospital.

Telemarketing One of New Jersey's leading newspaper telemarketing companies is hiring in your area. Part Time hours available. A clear speaking voice a must. Call today 201-743-7667

Even. Pizza Person Part time. Sat, Sun & Mon. 20 hours per week. \$7.00 per hour. Call bet 11-2:30 p.m., ask for Phil. 759-0080

Hiring PT grill cook from 8-2:00pm, M-F. 751-6160

THE BARGAIN HUNTER

Try Our New FOR SALE Section

Advertise Any Single Item For Sale.
Item Must Be Priced At \$100.00 Or Less.
Price Of Item Must Be Clearly Stated
In Ad. One Item Per Ad.

8 WORDS. . . \$6.00!!!

Payable In Advance. Private Party Only.

Your Ad Will Appear In All Three Of Our Publications:

The Nutley Sun • Belleville Times • Bloomfield Life

Name _____
Address _____
City _____ State _____ Zip _____
Phone _____
☐ Check ☐ Money Order
Visa M/C # _____ Exp. _____

OR CALL:

667-3000

Mon. - Fri. - 9am - 5pm

PARTS ACCESSORIES SERVICES

ATTENTION! AUTO PARTS

WILL PAY CASH FOR ANY JUNK CAR IN ANY CONDITION

Highest prices paid for late models

USED CARS & TRUCKS

991-4246 or 991-0081

USED PARTS 54 Stover Ave. Kearny USED PARTS

AUTO SALES

1974 Chevy Nova. 6 cyl. 95,000 mi. Reliable. Great cond in/out. \$600 or B/O. Call 748-9156

1983 Ford hi-top conv. Van. Fact. cust. Gray/blue. CB, TV & CC. 4 cap chrs. Great cond. \$4500 or B/O. 338-7039

1990 Nissan Pick-Up. 5 spd, AM/FM cassette, 23,000 mi. \$5200 or B/O. Call 450-0597

AUTO WRECKERS

JUNK CARS WANTED "Free Tow-Away" "Same Day Pick-Up" (In Most Cases) S.O.S. TOWING 955-9440 Bloomfield 481-2610 Newark

CEMETERY PLOTS & CRYPTS

Hollywood Cemetery Union, NJ Eye level crypts for 2. Call 484-1760

ENTERTAINMENT

SPORTS ENTHUSIASTS have fun with our sports/entertainment line today. 1-900-896-7422 Ext. \$164 \$2.99/min., must be 18 yrs. Procall 3104 East Camelback Rd. Phoenix, Arizona 85016

GENERAL NOTICES

GERMAN STUDENT 17, anxiously awaiting host family. Enjoys music, computers. Other Scandinavian, European Japanese High School students arriving August.

Call KATHLEEN 1 (908) 389-3346 OR 1-800-SIBLING

GENERAL NOTICES

THE GIFT OF A LIFETIME

Record your memoirs or family history. A special gift suitable for any occasion or place with last will & testament. Prof typed & bound. Also personal or business corr. I can come to your home/hospital/nursing home. Call 759-0355

HOME HEALTH CARE

Certified Home Health Aide seeks priv. duty live-out position care giver/companion. Exp/Refs/Transp. 748-7338

PERSONAL NOTICES

ADOPT: Let Us Help! Prof. couple will give loving home with exc. education, pets, music, sports & loving friends & family. Winnie & Tom 1-800-592-1057

Loving couple wishes to adopt newborn. We can offer your baby love, happiness, and financial security. Call collect: Rick/Helen (610) 376-9742 (days) (610) 527-4123 (eves)

Timothy K. Jones please write to Robin McDonald P.O. Box 10144 Macon, Georgia 31297 or call 912-953-9149

PUBLIC NOTICES

PUBLIC NOTICE: Building reclaimed from insurance co. 40'X33" arch style, one open end. Slight shipping damage. Was \$6,360, will sell for \$3,000. 1-800-292-0111

COAT-MANS BLACK CASHMERE. SZ 44 NEW. \$100. 751-7310.

CHILD CARE

DAYCARE INFANT

Infant to Pre-school. State registered family day care provider, sponsored by programs for parents & regulated by DYFS, provides a safe, healthy environment,

nutritional meals & lots of TLC. Mon to Fri, Btwn 8 & 5:30 in Belleville. For details call Patti at 450-4519

NANNY D'S

INFANT CARE CENTER Full Day Sessions 6 Weeks to 2 Yrs Old 204 Washington Avenue Belleville 759-1524 Director: Dolores Art

LOTS OF LOVE!!

Is what I have to offer your child. Mature mother of 3, nanna of 2 will watch your child in my Clifton home. Weekends, days or evenings. Flexible hours, reasonable rates. Call Margaret at 777-1495

Nutley Mom has an opening in her professionally run daycare for your child. State inspected & approved. Jackie 667-1392

GENERAL OFFERS

Security Officers

Great Pay Great Benefits Great Opportunities

As you can see now's the time to join SpectraGuard, the industry leader in security. We're currently seeking professional security officers for a large corporate facility in the Newark area. We offer excellent starting pay rate with complete benefits. Both full and part time security officer positions available. Interested applicants must possess a high school diploma, own transportation; public relations experience skills & prior. Interviews by appointment only. Contact Mr. North.

SPECTAGUARD

1-800-51-GUARD

GENERAL OFFERS

P/T Companion/Driver for elderly Nutley women, afternoons betw 12 & 5. \$5.00 per hr. Must have car. 235-0240

P/T DELI COUNTER HELP. Exp. pref. Must be neat & responsible. For appt call Mike 759-3509

P/T DELIVERY PERSON Must be neat & responsible. To deliver groceries. For appt call Mike 759-3509

P/T Office Help - Clerk, general duties, computer literate. For interview: Call Miller & Son, 24 Belleville Ave. Belleville.

P/T, flex hrs. Typing skills & knowledge of insurance claims a +. Reply to: Billing Dept. P.O. Box 1804, Bloomfield, NJ 07003

PART TIME New Nutley office. Excellent salary. 10:30 A.M. to 1:30 P.M. or 6:30 P.M. to 9:30 P.M. Students accepted. Call Nicole 667-5348

SECRETARY P/T Permanent position. Immed hire. Word Perfect exp pref. Busy front desk. Dependable. 5 days, 10 A.M. to 2 P.M. From May 30 to Labor Day, 10 A.M. to 4:30 P.M. \$7.00 per hour. Nutley/Belleville area. P.O. Box 1718, Fort Lee, N.J. 07024 or call 585-0630

Even. Pizza Person Part time. Sat, Sun & Mon. 20 hours per week. \$7.00 per hour. Call bet 11-2:30 p.m., ask for Phil. 759-0080

Hiring PT grill cook from 8-2:00pm, M-F. 751-6160

TRAVEL & LEISURE

RIVER CRUISES Spend 4 or 5 nights cruising central Canada's calm rivers in exquisite comfort aboard a modern, elegant replica steamboat. Outstanding scenery, world-class attractions. From \$768. Free brochure 1-(800)267-7868

BUSINESS OFFERS

Deli/Luncheonette with Pickett for sale. Call 743-6351

DISTRIBUTORSHIP Sell Sports & Fitness Products + run a footwork camp for all local athletes. Huge return on \$1100 outlay. Nationwide Businesses 1-800-869-5383

LOCAL BUYER NEEDED. Full time person to buy street model Motorcycles. Small startup cost plus working capital required. NO risk, rapid turnover. Contact Rick 1-800-547-1024

LOG HOME DEALERSHIP! Unlimited earning potential! Part/Full Time. Leads/training. Models from \$14,904. Brentwood Log Homes 427 River Rock Blvd., Murfreesboro, TN 37129 1-800-264-LOGS (5647)

SPECIALTY FOOD STORE Incl. Prepared Food, Catering, Homemade Pasta & Ravioli, located Clinton, NJ \$50K, 908-735-0711

BUSINESS OFFERS

Unisex hair salon for sale- 4 styling stations, 3 sinks, 3 dryers, 1 nail station, 1 private waxing/facial area. Priced to sell. Owner will stay on till June for easy change over. Call 998-2799 aft 3 pm ask for Barbara

ARTICLES FOR RENT

OLD GUITARS WANTED Fender, Gibson, Martin, Gretsch, National, D'Angelico, Stromberg, Rickenbacker, Mosrite, Bigsby. 1900-1960's. Also wanted: Gibson Mandolins & Fender Amps. Top Cash Paid! 1-800-401-0440

ARTICLES FOR SALE

Bahamas Cruise 5 days/4 nights. Underbooked! Must sell! \$279.00 a couple. Limited tickets. 407-767-0208 X-5233 Mon-Sat, 9am-10pm.

BANDSAWS, JOINTERS, PLANERS, Sanders, Table Saws, Drill Presses, Routers, Dust Collectors, Shapers, Shaper Cutters, Router Bits, Sanding BELTS, Etc. Save Big Time! Call 1-717-858-1665

WOLFF TANNING BEDS New Commercial Home Units From \$199.00 Lamps-Lotions-Accessories Monthly payments low as \$18.00. Call Today FREE NEW Color catalog 1-800-462-9197.

ARTICLES FOR SALE

DINING ROOM SET Almond lacquer, with breakfast. **MIKASA DINNERWARE** Service for 12, green. Still in box. **CEILING FAN** mauve w/light. **CHANDELIER** for dining room. **FLOOR TILES** Hunter green, never used, still in boxes. 10 to 12 boxes. **EXERCISE BIKE & EXERCISE STEPPER** Brand new. Call for information 667-8721 Leave Message

WANTED

USED AIR CONDITIONERS CASH! 482-3681

ARTICLES WANTED

I'M BUYING TOOLS "Old" "New" "Used" "Any Type" "Any Quantity" CALL "GEM" 696-4908 4-6 PM weekdays After 6:30 PM weekends

Licensed Gun Collector Cash for: "Guns" "Swords" "Daggers" "Bayonets" "Military Items" Registered Appraiser CALL 783-6145

LIONEL AND OTHER TRAINS COLLECTOR PAYS TOP PRICE CALL 201-334-8708 or 201-635-2058

Advertise!

FURNITURE

**"Used Filing Cabinets
"Chairs/Desks
EDELSTEIN OFFICE
FURNITURE WHSE.
946 Market St. Paterson
Cor. Lakeview Ave. &
Rt 80
523-6153**

D/R set-Trad. Mint cond.
table, leafs, 6 chrs.
server/breakfront \$700.
B/O. 743-3003

Reassign Skis, B/W/Wh.
TV 19". Per. cond. Ant.
urns, pewter converted
kerosene lamp. Rock-
ing chair, Mahogany cedar
chest. Much more!
567-2553

Sectional white with
gray & black flowers.
Also, large pillows. Excl.
Cond. Asking \$250.
Call aft 4pm 751-2234

GARAGE SALES

Moving! HUGE Apt. Sale
Sat. Mar. 12 9-4
111 Bloomfield Avenue
Nutley, 3rd fl. Apt. 6.
Something for everyone!!

FREE PETS

PUPPIES!! A \$50 bill
buys any pup in #1 PUP
PEN

"N.J.'s Largest Selection"
Open March 5, 6 & 7.
Hrs. 10-4, Visa/MC
JP O'Neill Kennels
US Hwy #1, Princeton,
NJ

CONDOS FOR SALE

**BELLEVILLE
SALE OR RENT
Bridgebrook Condos
725 Joralemon Street
(Off Franklin Ave.)
Brick, 1 & 2 BRS,
situated on 8 acres of
beautiful landscaped
grounds. Garage & pool
incl in price. Private
entrances. Low main-
tenance incl heat, hot
water & gas. Pets O.K.
VA & FHA approved.
Sales \$75,000
\$105,000
Rentals \$700 - \$850
Call Marge Marren
(Eves. 759-8107)**

284-0904
**PATRICIAN
Associates Realtors**

Nutley/Belleville
MUST SELL!!!
Owner Desperate!
1 BR, full gar. pool.
Low taxes &
maintenance
Great investment.
Call Fred 450-8973

REAL ESTATE

EQUAL
HOUSING
OPPORTUNITY

All real estate advertised
herein is subject to the
Federal Fair Housing Act
of 1968 which makes it
illegal to advertise
"any preference,
limitations, or
discrimination based
on race, color, religion,
sex, national origin,
familial status, or
handicap, or intention to
make any such
preference, limitation,
or discrimination"

We will not knowingly
accept any advertising for
real estate which is in
violation of the law. All
persons are hereby in-
formed that all dwellings
advertised are available
on an equal opportunity
basis.

To complain about dis-
crimination in housing,
call HUD's national toll
free number:
1-800-424-8590

**Must See:
Pennsylvania Dutch
Bakery**
nestled in the heart
of the poconos. Great
reputation. Ericksons
Bakery. Adjoining
building already rented.
Beautiful ranch house,
includes 2 acres. Call
(717) 828-8447
For more information

You CAN own your
own home! No down-
payment on Miles
Materials, attractive
construction financing.
Call Miles Homes today
1-800-343-2884 Ext. 1

HOUSES
FOR SALE

**BANK
FORECLOSURES**
1,000 N.J. homes listed
in 150 page report. Save
to 50% buying bank
direct. Also
Pennsylvania, New York,
Connecticut, Florida,
Massachusetts,
California,
New Hampshire. 7 days,
8 am - Midnight
1-203-833-8200

HOUSES
FOR SALE

**BELLEVILLE
TWO FAMILY
3 over 3. Nat trim.
2 fin rms in bsmt.
One car gar. \$165,000.
Broker:
HANCOX REALTY
667-8115**

**BELLEVILLE
COL, near Franklin
Ave. Att gar, 3 BRS,
fam rm, mod kit & bath.
Priced to sell. \$160's.
REALTOR:
RECORDS REALTY
3 High St., Nutley
667-5500**

**Belleville NJ
New Construction
2 Family
9 Cuozzo St.
3 BR, near Clara Manna
\$269,000. Call 891-1982**

**BELLEVILLE
WHITE OAK SECTION**
Just listed aluminum
sided Colonial with
modern EIK and bath.
Just bring your
furniture and move
right in. A gem with
a motivated seller!
\$159,000. Call Realtor
667-0006
DE PIRO REALTORS

**E. Hanover. Super!
True mother/daughter.
4 BRS, 2 full baths, 2
extra lg EIK, 2 DR, 2
LR, FR w/wood burning
stove. On quiet dead
end st. Asking \$249,000
Call for appt 201-
887-7743. Open house
Sat. & Sun 3/12 & 3/13
12-5. 54 Norwood Road**

**FLORIDA - WEST
COAST**
Adult Manufactured
Homes with land
ownership.
Saltwater access, club-
houses, tennis, pool.
Free info. Mid \$60's.
1-800-237-6646,
Harbor Isles,
100 Palm Harbor Dr.,
Venice, Fla. 34287.

LONG BEACH ISLAND
An island paradise
within an easy drive.
For friendly, profes-
sional service, call
HCH Inc. Realtors.,
609-484-3311.
Call for the latest info.

CLIFTON
Don't miss this one!
2 BR plus family room.
LR w/frpl. Only 4 yrs.
old. Freshly painted.
\$129,000.
Call Marie at:
Century 21
Stanford Agency
235-9000 Eves. 667-
9140

TOWNHOUSES
FOR SALE

CLIFTON
Don't miss this one!
2 BR plus family room.
LR w/frpl. Only 4 yrs.
old. Freshly painted.
\$129,000.
Call Marie at:
Century 21
Stanford Agency
235-9000 Eves. 667-
9140

VACATION
RENTALS

**New Jersey Shore
Summer Rentals**
Call for a free copy
of recent directory.
Leave name & address
(908) 992-7700
Box #5464

HOUSES
FOR SALE

**BELLEVILLE
TWO FAMILY
3 over 3. Nat trim.
2 fin rms in bsmt.
One car gar. \$165,000.
Broker:
HANCOX REALTY
667-8115**

**BELLEVILLE
COL, near Franklin
Ave. Att gar, 3 BRS,
fam rm, mod kit & bath.
Priced to sell. \$160's.
REALTOR:
RECORDS REALTY
3 High St., Nutley
667-5500**

**Belleville NJ
New Construction
2 Family
9 Cuozzo St.
3 BR, near Clara Manna
\$269,000. Call 891-1982**

**BELLEVILLE
WHITE OAK SECTION**
Just listed aluminum
sided Colonial with
modern EIK and bath.
Just bring your
furniture and move
right in. A gem with
a motivated seller!
\$159,000. Call Realtor
667-0006
DE PIRO REALTORS

**E. Hanover. Super!
True mother/daughter.
4 BRS, 2 full baths, 2
extra lg EIK, 2 DR, 2
LR, FR w/wood burning
stove. On quiet dead
end st. Asking \$249,000
Call for appt 201-
887-7743. Open house
Sat. & Sun 3/12 & 3/13
12-5. 54 Norwood Road**

**FLORIDA - WEST
COAST**
Adult Manufactured
Homes with land
ownership.
Saltwater access, club-
houses, tennis, pool.
Free info. Mid \$60's.
1-800-237-6646,
Harbor Isles,
100 Palm Harbor Dr.,
Venice, Fla. 34287.

LONG BEACH ISLAND
An island paradise
within an easy drive.
For friendly, profes-
sional service, call
HCH Inc. Realtors.,
609-484-3311.
Call for the latest info.

CLIFTON

CLIFTON
Don't miss this one!
2 BR plus family room.
LR w/frpl. Only 4 yrs.
old. Freshly painted.
\$129,000.
Call Marie at:
Century 21
Stanford Agency
235-9000 Eves. 667-
9140

HOUSES
FOR SALE

**BELLEVILLE
TWO FAMILY
3 over 3. Nat trim.
2 fin rms in bsmt.
One car gar. \$165,000.
Broker:
HANCOX REALTY
667-8115**

**BELLEVILLE
COL, near Franklin
Ave. Att gar, 3 BRS,
fam rm, mod kit & bath.
Priced to sell. \$160's.
REALTOR:
RECORDS REALTY
3 High St., Nutley
667-5500**

**Belleville NJ
New Construction
2 Family
9 Cuozzo St.
3 BR, near Clara Manna
\$269,000. Call 891-1982**

**BELLEVILLE
WHITE OAK SECTION**
Just listed aluminum
sided Colonial with
modern EIK and bath.
Just bring your
furniture and move
right in. A gem with
a motivated seller!
\$159,000. Call Realtor
667-0006
DE PIRO REALTORS

**E. Hanover. Super!
True mother/daughter.
4 BRS, 2 full baths, 2
extra lg EIK, 2 DR, 2
LR, FR w/wood burning
stove. On quiet dead
end st. Asking \$249,000
Call for appt 201-
887-7743. Open house
Sat. & Sun 3/12 & 3/13
12-5. 54 Norwood Road**

**FLORIDA - WEST
COAST**
Adult Manufactured
Homes with land
ownership.
Saltwater access, club-
houses, tennis, pool.
Free info. Mid \$60's.
1-800-237-6646,
Harbor Isles,
100 Palm Harbor Dr.,
Venice, Fla. 34287.

LONG BEACH ISLAND
An island paradise
within an easy drive.
For friendly, profes-
sional service, call
HCH Inc. Realtors.,
609-484-3311.
Call for the latest info.

CLIFTON

CLIFTON
Don't miss this one!
2 BR plus family room.
LR w/frpl. Only 4 yrs.
old. Freshly painted.
\$129,000.
Call Marie at:
Century 21
Stanford Agency
235-9000 Eves. 667-
9140

TOWNHOUSES
FOR SALE

CLIFTON
Don't miss this one!
2 BR plus family room.
LR w/frpl. Only 4 yrs.
old. Freshly painted.
\$129,000.
Call Marie at:
Century 21
Stanford Agency
235-9000 Eves. 667-
9140

VACATION
RENTALS

**New Jersey Shore
Summer Rentals**
Call for a free copy
of recent directory.
Leave name & address
(908) 992-7700
Box #5464

HOUSES
FOR SALE

**BELLEVILLE
TWO FAMILY
3 over 3. Nat trim.
2 fin rms in bsmt.
One car gar. \$165,000.
Broker:
HANCOX REALTY
667-8115**

**BELLEVILLE
COL, near Franklin
Ave. Att gar, 3 BRS,
fam rm, mod kit & bath.
Priced to sell. \$160's.
REALTOR:
RECORDS REALTY
3 High St., Nutley
667-5500**

**Belleville NJ
New Construction
2 Family
9 Cuozzo St.
3 BR, near Clara Manna
\$269,000. Call 891-1982**

**BELLEVILLE
WHITE OAK SECTION**
Just listed aluminum
sided Colonial with
modern EIK and bath.
Just bring your
furniture and move
right in. A gem with
a motivated seller!
\$159,000. Call Realtor
667-0006
DE PIRO REALTORS

**E. Hanover. Super!
True mother/daughter.
4 BRS, 2 full baths, 2
extra lg EIK, 2 DR, 2
LR, FR w/wood burning
stove. On quiet dead
end st. Asking \$249,000
Call for appt 201-
887-7743. Open house
Sat. & Sun 3/12 & 3/13
12-5. 54 Norwood Road**

**FLORIDA - WEST
COAST**
Adult Manufactured
Homes with land
ownership.
Saltwater access, club-
houses, tennis, pool.
Free info. Mid \$60's.
1-800-237-6646,
Harbor Isles,
100 Palm Harbor Dr.,
Venice, Fla. 34287.

LONG BEACH ISLAND

LONG BEACH ISLAND
An island paradise
within an easy drive.
For friendly, profes-
sional service, call
HCH Inc. Realtors.,
609-484-3311.
Call for the latest info.

HOUSES
FOR SALE

**BELLEVILLE
TWO FAMILY
3 over 3. Nat trim.
2 fin rms in bsmt.
One car gar. \$165,000.
Broker:
HANCOX REALTY
667-8115**

**BELLEVILLE
COL, near Franklin
Ave. Att gar, 3 BRS,
fam rm, mod kit & bath.
Priced to sell. \$160's.
REALTOR:
RECORDS REALTY
3 High St., Nutley
667-5500**

**Belleville NJ
New Construction
2 Family
9 Cuozzo St.
3 BR, near Clara Manna
\$269,000. Call 891-1982**

**BELLEVILLE
WHITE OAK SECTION**
Just listed aluminum
sided Colonial with
modern EIK and bath.
Just bring your
furniture and move
right in. A gem with
a motivated seller!
\$159,000. Call Realtor
667-0006
DE PIRO REALTORS

**E. Hanover. Super!
True mother/daughter.
4 BRS, 2 full baths, 2
extra lg EIK, 2 DR, 2
LR, FR w/wood burning
stove. On quiet dead
end st. Asking \$249,000
Call for appt 201-
887-7743. Open house
Sat. & Sun 3/12 & 3/13
12-5. 54 Norwood Road**

**FLORIDA - WEST
COAST**
Adult Manufactured
Homes with land
ownership.
Saltwater access, club-
houses, tennis, pool.
Free info. Mid \$60's.
1-800-237-6646,
Harbor Isles,
100 Palm Harbor Dr.,
Venice, Fla. 34287.

LONG BEACH ISLAND
An island paradise
within an easy drive.
For friendly, profes-
sional service, call
HCH Inc. Realtors.,
609-484-3311.
Call for the latest info.

CLIFTON

CLIFTON
Don't miss this one!
2 BR plus family room.
LR w/frpl. Only 4 yrs.
old. Freshly painted.
\$129,000.
Call Marie at:
Century 21
Stanford Agency
235-9000 Eves. 667-
9140

TOWNHOUSES
FOR SALE

CLIFTON
Don't miss this one!
2 BR plus family room.
LR w/frpl. Only 4 yrs.
old. Freshly painted.
\$129,000.
Call Marie at:
Century 21
Stanford Agency
235-9000 Eves. 667-
9140

VACATION
RENTALS

**New Jersey Shore
Summer Rentals**
Call for a free copy
of recent directory.
Leave name & address
(908) 992-7700
Box #5464

HOUSES
FOR SALE

**BELLEVILLE
TWO FAMILY
3 over 3. Nat trim.
2 fin rms in bsmt.
One car gar. \$165,000.
Broker:
HANCOX REALTY
667-8115**

**BELLEVILLE
COL, near Franklin
Ave. Att gar, 3 BRS,
fam rm, mod kit & bath.
Priced to sell. \$160's.
REALTOR:
RECORDS REALTY
3 High St., Nutley
667-5500**

**Belleville NJ
New Construction
2 Family
9 Cuozzo St.
3 BR, near Clara Manna
\$269,000. Call 891-1982**

**BELLEVILLE
WHITE OAK SECTION**
Just listed aluminum
sided Colonial with
modern EIK and bath.
Just bring your
furniture and move
right in. A gem with
a motivated seller!
\$159,000. Call Realtor
667-0006
DE PIRO REALTORS

**E. Hanover. Super!
True mother/daughter.
4 BRS, 2 full baths, 2
extra lg EIK, 2 DR, 2
LR, FR w/wood burning
stove. On quiet dead
end st. Asking \$249,000
Call for appt 201-
887-7743. Open house
Sat. & Sun 3/12 & 3/13
12-5. 54 Norwood Road**

**FLORIDA - WEST
COAST**
Adult Manufactured
Homes with land
ownership.
Saltwater access, club-
houses, tennis, pool.
Free info. Mid \$60's.
1-800-237-6646,
Harbor Isles,
100 Palm Harbor Dr.,
Venice, Fla. 34287.

LONG BEACH ISLAND
An island paradise
within an easy drive.
For friendly, profes-
sional service, call
HCH Inc. Realtors.,
609-484-3311.
Call for the latest info.

CLIFTON

CLIFTON
Don't miss this one!
2 BR plus family room.
LR w/frpl. Only 4 yrs.
old. Freshly painted.
\$129,000.
Call Marie at:
Century 21
Stanford Agency
235-9000 Eves. 667-
9140

TOWNHOUSES
FOR SALE

CLIFTON
Don't miss this one!
2 BR plus family room.
LR w/frpl. Only 4 yrs.
old. Freshly painted.
\$129,000.
Call Marie at:
Century 21
Stanford Agency
235-9000 Eves. 667-
9140

VACATION
RENTALS

**New Jersey Shore
Summer Rentals**
Call for a free copy
of recent directory.
Leave name & address
(908) 992-7700
Box #5464

HOUSES
FOR SALE

**BELLEVILLE
TWO FAMILY
3 over 3. Nat trim.
2 fin rms in bsmt.
One car gar. \$165,000.
Broker:
HANCOX REALTY
667-8115**

**BELLEVILLE
COL, near Franklin
Ave. Att gar, 3 BRS,
fam rm, mod kit & bath.
Priced to sell. \$160's.
REALTOR:
RECORDS REALTY
3 High St., Nutley
667-5500**

**Belleville NJ
New Construction
2 Family
9 Cuozzo St.
3 BR, near Clara Manna
\$269,000. Call 891-1982**

**BELLEVILLE
WHITE OAK SECTION**
Just listed aluminum
sided Colonial with
modern EIK and bath.
Just bring your
furniture and move
right in. A gem with
a motivated seller!
\$159,000. Call Realtor
667-0006
DE PIRO REALTORS

**E. Hanover. Super!
True mother/daughter.
4 BRS, 2 full baths, 2
extra lg EIK, 2 DR, 2
LR, FR w/wood burning
stove. On quiet dead
end st. Asking \$249,000
Call for appt 201-
887-7743. Open house
Sat. & Sun 3/12 & 3/13
12-5. 54 Norwood Road**

**FLORIDA - WEST
COAST**
Adult Manufactured
Homes with land
ownership.
Saltwater access, club-
houses, tennis, pool.
Free info. Mid \$60's.
1-800-237-6646,
Harbor Isles,
100 Palm Harbor Dr.,
Venice, Fla. 34287.

LONG BEACH ISLAND
An island paradise
within an easy drive.
For friendly, profes-
sional service, call
HCH Inc. Realtors.,
609-484-3311.
Call for the latest info.

CLIFTON

CLIFTON
Don't miss this one!
2 BR plus family room.
LR w/frpl. Only 4 yrs.
old. Freshly painted.
\$129,000.
Call Marie at:
Century 21
Stanford Agency
235-9000 Eves. 667-
9140

TOWNHOUSES
FOR SALE

CLIFTON
Don't miss this one!
2 BR plus family room.
LR w/frpl. Only 4 yrs.
old. Freshly painted.
\$129,000.
Call Marie at:
Century 21
Stanford Agency
235-9000 Eves. 667-
9140

VACATION
RENTALS

**New Jersey Shore
Summer Rentals**
Call for a free copy
of recent directory.
Leave name & address
(908) 992-7700
Box #5464

HOUSES
FOR SALE

**BELLEVILLE
TWO FAMILY
3 over 3. Nat trim.
2 fin rms in bsmt.
One car gar. \$165,000.
Broker:
HANCOX REALTY
667-8115**

**BELLEVILLE
COL, near Franklin
Ave. Att gar, 3 BRS,
fam rm, mod kit & bath.
Priced to sell. \$160's.
REALTOR:
RECORDS REALTY
3 High St., Nutley
667-5500**

**Belleville NJ
New Construction
2 Family
9 Cuozzo St.
3 BR, near Clara Manna
\$269,000. Call 891-1982**

**BELLEVILLE
WHITE OAK SECTION**
Just listed aluminum
sided Colonial with
modern EIK and bath.
Just bring your
furniture and move
right in. A gem with
a motivated seller!
\$159,000. Call Realtor
667-0006
DE PIRO REALTORS

**E. Hanover. Super!
True mother/daughter.
4 BRS, 2 full baths, 2
extra lg EIK, 2 DR, 2
LR, FR w/wood burning
stove. On quiet dead
end st. Asking \$249,000
Call for appt 201-
887-7743. Open house
Sat. & Sun 3/12 & 3/13
12-5. 54 Norwood Road**

**FLORIDA - WEST
COAST**
Adult Manufactured
Homes with land
ownership.
Saltwater access, club-
houses, tennis, pool.
Free info. Mid \$60's.
1-800-237-6646,
Harbor Isles,
100 Palm Harbor Dr.,
Venice, Fla. 34287.

LONG BEACH ISLAND
An island paradise
within an easy drive.
For friendly, profes-
sional service, call
HCH Inc. Realtors.,
609-484-3311.
Call for the latest info.

CLIFTON

CLIFTON
Don't miss this one!
2 BR plus family room.
LR w/frpl. Only 4 yrs.
old. Freshly painted.
\$129,000.
Call Marie at:
Century 21
Stanford Agency
235-9000 Eves. 667-
9140

TOWNHOUSES
FOR SALE

CLIFTON
Don't miss this one!
2 BR plus family room.
LR w/frpl. Only 4 yrs.
old. Freshly painted.
\$129,000.
Call Marie at:
Century 21
Stanford Agency
235-9000 Eves. 667-
9140

VACATION
RENTALS

**New Jersey Shore
Summer Rentals**
Call for a free copy
of recent directory.
Leave name & address
(908) 992-7700
Box #5464

HOUSES
FOR SALE

**BELLEVILLE
TWO FAMILY
3 over 3. Nat trim.
2 fin rms in bsmt.
One car gar. \$165,000.
Broker:**

ShopRite and always SAVE



5-7 Lb. Avg. With Pop-Up Timer, Fresh

Perdue Oven Stuffer Roaster

1/2 PRICE

.69

U.S.D.A. A GRADE

No Coupon Required

lb.

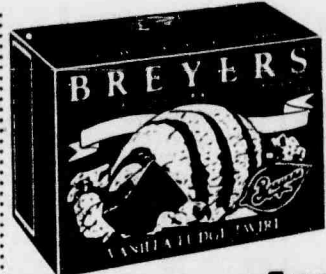

Any Variety Reg. or Light

Breyers Ice Cream Or Frozen Yogurt

1/2 PRICE WITH COUPON

Price Without Coupon 1/2 gal. cont. **1.99**

ShopRite HALF PRICE COUPON

1/2-gal. Cart., Any Var. Reg. or Light

Breyers Ice Cream or Yogurt

.99

With This Coupon, Limit one per family. Good at any ShopRite. Sun., Mar. 6 thru Sat., Mar. 12, 1994.

PRICE 019570 4

Look At All the Ways You always SAVE at ShopRite!

The MEATING[®] Place

Visit ShopRite For All Your **Passover Foods**

You'll find a great variety, freshness and low prices on fresh fish, Empire Kosher poultry, produce and dairy products.

Beef 1st Cut or Center Cut

Chuck Steak or Roast

USDA CHOICE

1.49

lb.

The Produce Place

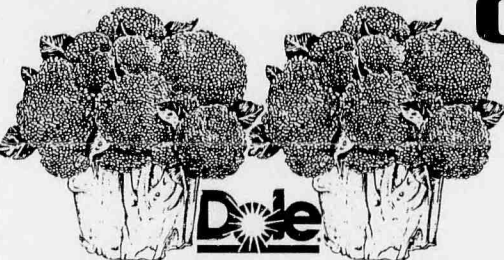

Dole And Other Brands

California Broccoli

14 Size

.89

each

King's Pride or Selected Brands

Corned Beef Brisket

6.9 Lb. Avg.

USDA CHOICE

1.49

lb.

Thin Apple Valley, King's Pride or Selected Brands

Thin Cut Corned Beef

USDA CHOICE

1.79

lb.

Thin Cut From Leg

Veal Cutlet For Scallopini

SAVE 2.00 per lb.

6.99

lb.

Beef

Semi Boneless Chuck Roast

USDA CHOICE

1.99

lb.

3 Split Breast, 3 Drumsticks & 3 Thighs

Perdue Pick Of The Chick

U.S.D.A. A GRADE

1.39

lb.

Pork Loin, America's Cut, Center Cut

Boneless Pork Chops

USDA CHOICE

3.99

lb.

Dole And Other Brands, 88 Size

Calif. Navel Oranges

Dole

1.99

for 10

Dole And Other Brands

Fresh 1-Qt. Strawberries

Dole

1.99

cont.

Dole And Other Brands, 10 Size

Fresh Pineapples

Dole

1.99

each

5 x 6 Size

Firm Ripe Tomatoes

.89

lb.

Vitamin "C"

Green Bell Peppers

.99

lb.

Great With Corned Beef

Fresh Green Cabbage

9c

lb.

The Dairy Place

Grapefruit Juice, or Orig., Homestyle or Grovestand Orange Juice

Tropicana Pure Premium

64-oz. cart.

1.99

Any Variety

Dannon Yogurt

8-oz. conts.

2.99

Any Variety

Minute Maid Punches

or Ades

1/2 PRICE

64-oz. cart.

.99

The Grocery Place

#2 Ziti, #35 Elbow Macaroni or #8 or #9 Spaghetti

1/2 PRICE

3.100

1-lb. boxes

Reg. or With Bleach

Purex Liquid Detergent

NOW THRU APR. 2

1/2-gal. btl.

1.49

Liquid

Ajax Dish Detergent

NOW THRU APR. 2

1-pt. 6-oz. btl.

.79

Purple, Orange or Red

Hawaiian Punch

NOW THRU APR. 2

1/2-gal. btl.

.99

All Method Grind

Master Blend Coffee

Except Decaf.

11 1/2-oz. can

.94

Plus Dep. Where Req.

12 Pack Coke

12-packs 12-oz. cans

2.499

The Frozen Foods Place

Any Var. Box Prepared In Butter or Cream Sauce

Green Giant Vegetables

NOW THRU APR. 2

10-oz. box

.99

ShopRite Grade "A"

Shoestring Potatoes

NOW THRU APR. 2

20-oz. pkg.

.69

Cheese or Low Fat

Andrea Ravioli

1/2 PRICE

13-oz. pkg.

.99

The Deli Place

Regular or Low Salt, Sliced

White's Bacon

1-lb. pkgs.

2.300

Any Variety Big N' Juicy or Wieners or

Oscar Mayer Beef Franks

1-lb. pkg.

1.99

Regular or Beef

ShopRite Bologna or Cooked Salami

1-lb. pkg.

1.99

Health & Beauty Care

Original or Peppermint

Scope Mouthwash

48-oz. btl.

5.27

Any Variety

Crest Toothpaste

6.4-oz. tube

1.78

Creamy or Simply

Jif Peanut Butter

NOW THRU APR. 2

1-lb. 2-oz. jar

1.49

Solid Packed in Water

Van Camp's White Tuna

NOW THRU APR. 2

6 1/4-oz. can

.99

Any Variety

Kal Kan Cat Food

NOW THRU APR. 2

5 1/2-oz. cans

10.199

The Fresh Fish Market

Fresh Boneless White

Turbo Fillet

lb.

4.99

Frozen or Thawed, 31-40 Per Lb.

Farm Raised Large Shrimp

lb.

6.99

Frozen or Thawed, 31-40 Per Lb.

Cleaned & Cooked Large Shrimp

lb.

10.99

The Appy Place

Store Sliced Imported

Cameco Ham

lb.

2.99

The Bakery Place

Good Mar. 6-Mar. 12

ShopRite 12-Pack, 24-oz.

ShopRite Sale Price

LESS PRICE PLUS club Discount

English Muffins

.79

General Merchandise

A Walt Disney Classic Video

The Fox And The Hound

each

15.99

15" Satin Bunny or 18" Sitting Bunny Parachute

each

9.99

Regular or Sandwich

ShopRite White Bread

22-oz. loaf

.89

12AB0 VALUABLE COUPON

15-oz. Box, General Mills

Apple Cinnamon Cheerios

1.99

With This Coupon, Limit one per family. Good at any ShopRite. Sun., Mar. 6 thru Sat., Mar. 12, 1994.

019280 4

ShopRite Coupon

1/2-gal. Btl., Reg. or With Bleach

Purex Liquid Laundry Detergent

.99

With This Coupon, Limit one per family. Good at any ShopRite. Sun., Mar. 6 thru Sat., Mar. 12, 1994.

019420 0

ShopRite Coupon

2-Ltr. Btl., Reg., Diet, Caff. Free or Crystal

Pepsi, Mt. Dew or Slice

Less Than \$7 per btl.

31.99

PLUS DEP. WHERE REQ. BY LAW

With This Coupon, Limit one per family. Good at any ShopRite. Sun., Mar. 6 thru Sat., Mar. 12, 1994.

019070 9

ShopRite Coupon

10-oz. Pkg., in Butter or Cream Sauce, Prepared

Green Giant Boxed Vegetables

1/2 PRICE

.49

With This Coupon, Limit one per family. Good at any ShopRite. Sun., Mar. 6 thru Sat., Mar. 12, 1994.

019020 4

Prices effective in New Jersey, North of Trenton (ex. Montague, N.J.), including Kingston and E. Windsor, N.J., & Rockland & Richmond Counties, N.Y. In order to assure a sufficient supply of sale items for all our customers, we must reserve the right to limit purchase to 4 of any sale items, except where otherwise noted. Not responsible for typographical errors. None sold to other retailers or wholesalers. Artwork does not necessarily represent items on sale, it is for display purposes only. Sun. sales subject to local blue laws. PRICE PLUS® ITEMS LIMIT 4 DISCOUNTS PER ITEM, PER FLAVOR, PER VISIT. Copyright WAKEFERN FOOD CORP., 1994. Effective Sun., Mar. 6 thru Sat., Mar. 12, 1994.